

CURRENT LANDSCAPE
DESIGN

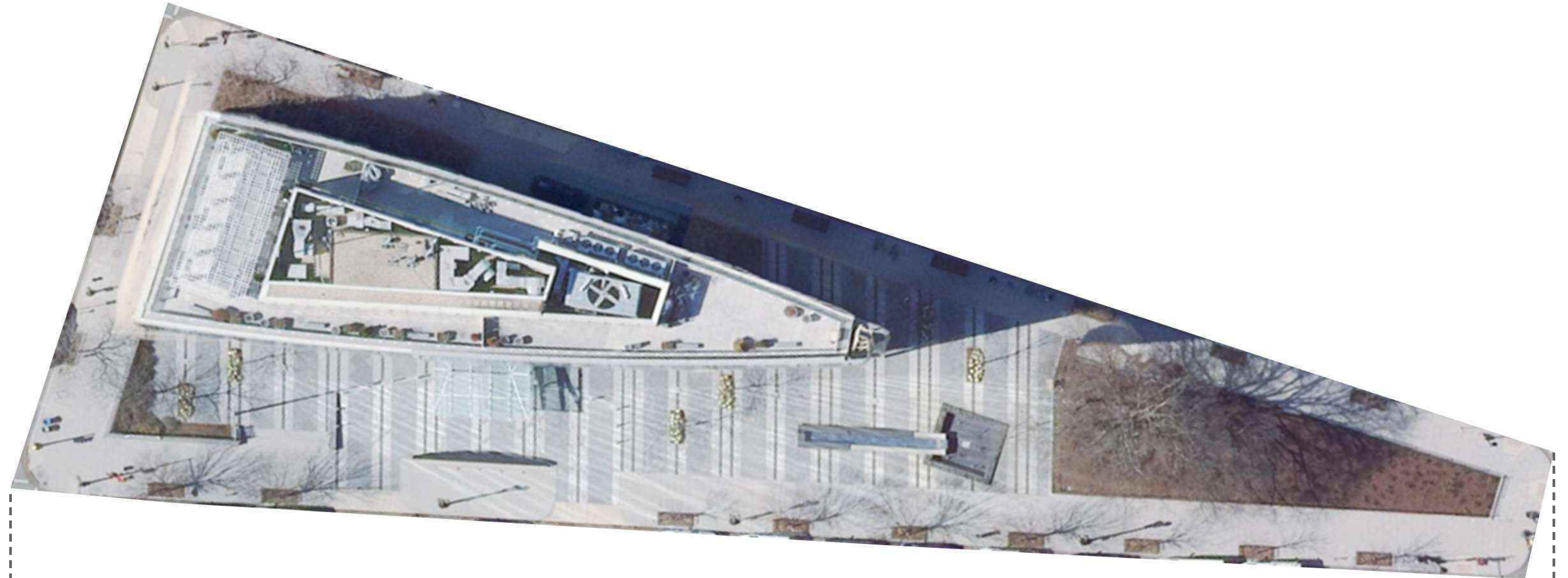

PROPOSED LANDSCAPE
DESIGN

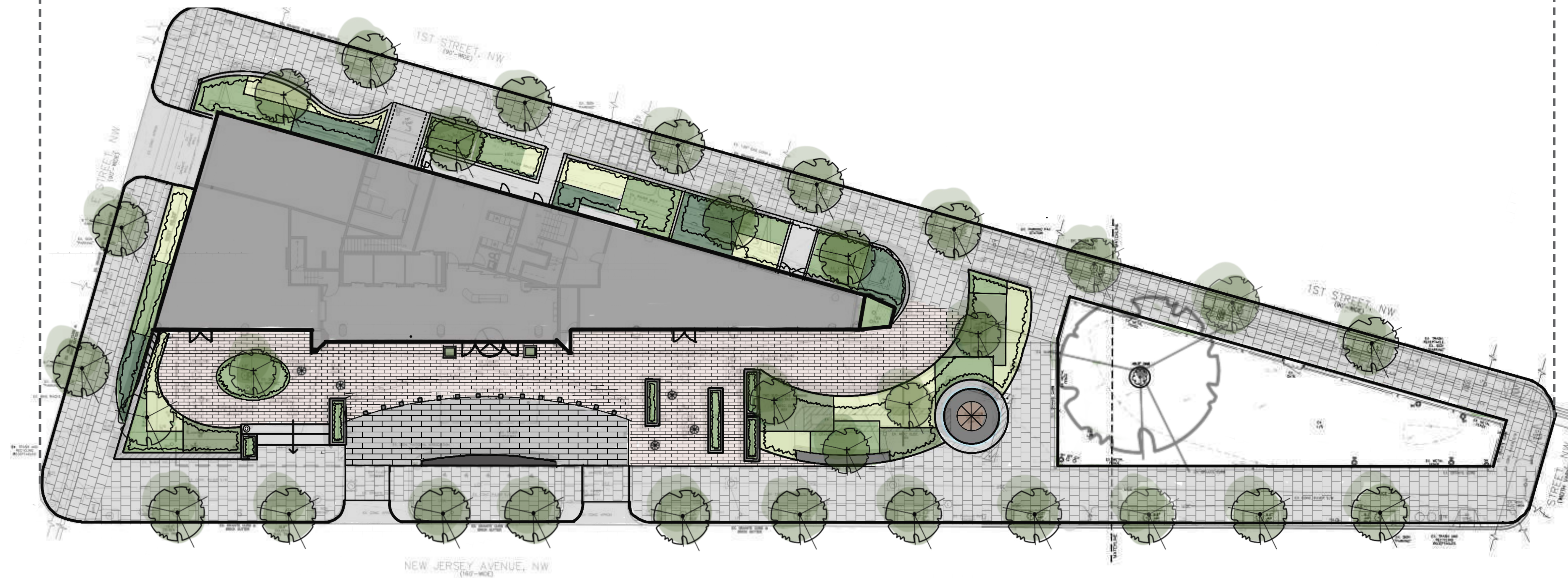

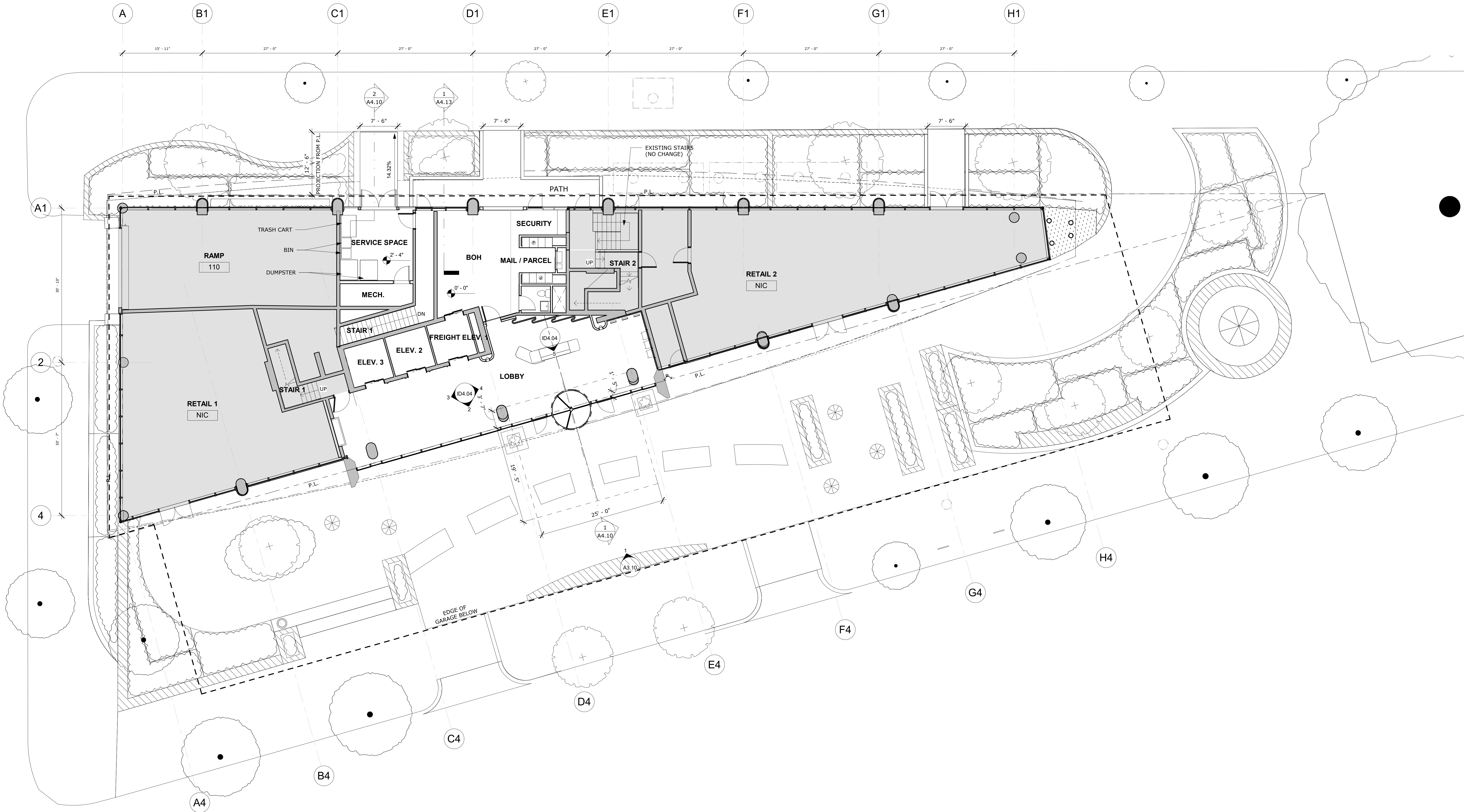

01 - GROUND FLOOR - FLOOR PLAN -
PROPOSED (PHASE 3)
1/8" = 1'-0"

CLIENT

NATIONAL ASSOCIATION OF
REALTORS
500 NEW JERSEY AVENUE
WASHINGTON, DC 20001

ARCHITECT

ZDS
ZDS inc.
2 CHARLES STREET, SUITE A1
PROVIDENCE, RI 02904
+1.401.680.6699
1405 RHODE ISLAND AVE NW
WASHINGTON, DC 20005
+1.202.660.0555

STAMP

MEP & STRUCTURAL

BECHT ENGINEERING

PROJECT NAME

NAR GROUND FLOOR
& EXTERIOR
IMPROVEMENTS

500 NEW JERSEY AVE NW
WASHINGTON, DC, 20001

PROJECT NO.

24107
THESE DRAWINGS ARE FOR THE
CONSTRUCTION OF THE PROJECT LISTED
ABOVE AND ARE NOT TO BE COPIED IN
ANY FORM WITHOUT THE EXPRESS
WRITTEN PERMISSION OF ZDS, INC.

THE GENERAL CONTRACTOR SHALL NOT
SCALE DRAWINGS FOR MEASUREMENTS,
BUT SHALL VERIFY AT THE SITE ALL
LEVELS AND MEASUREMENTS NECESSARY
FOR COMPLETE FABRICATION, ASSEMBLY
AND INSTALLATION OF THE WORK.
MINOR DETAILS OF THE WORK NOT
SPECIFICALLY SHOWN ON THE
DRAWINGS SHALL BE ASCERTAINED BY
THE CONTRACTOR AT THE SITE OF THE
WORK, AND SHALL BE ACCOMPLISHED
WITH THE INTENT OF THIS PROJECT.

REVISIONS

NO	DATE	DESCRIPTION

CONSTRUCTION
DOCUMENTS

ISSUED DATE: CS-1

SK DATE/REF:

SHEET TITLE

PROPOSED -
GROUND FLOOR
PLAN

DRAWING NO.

A1.10-3

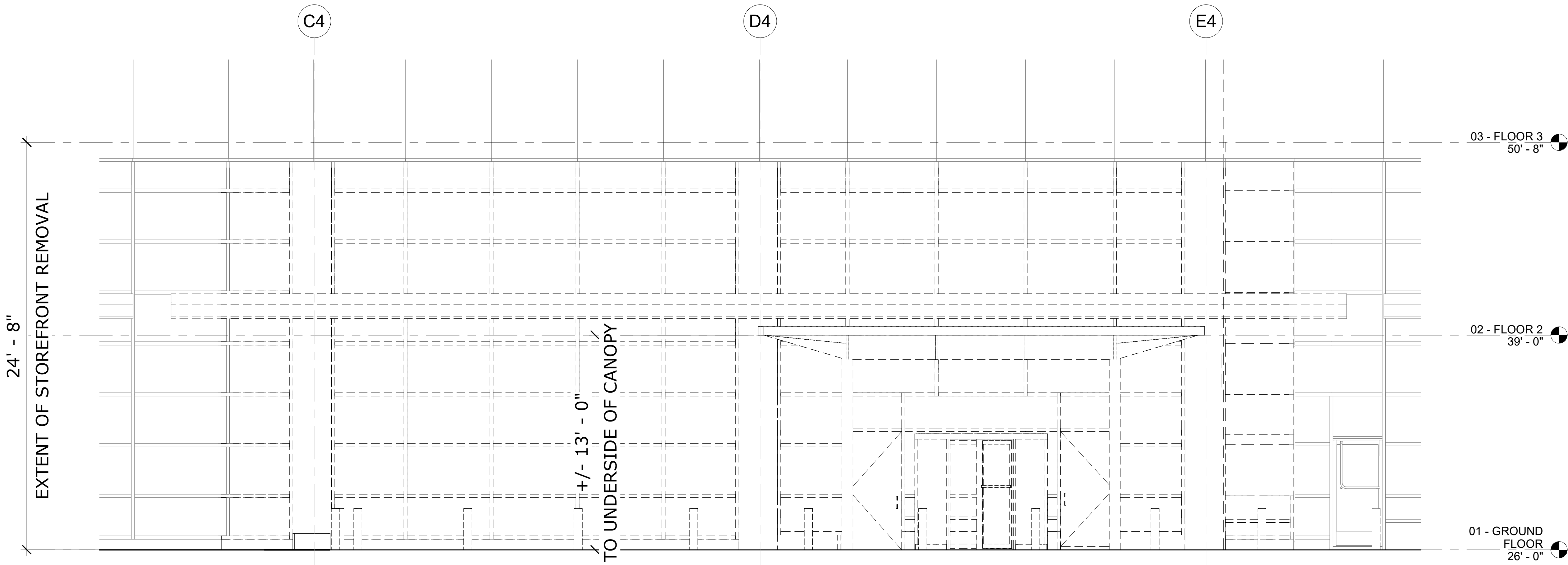

2 EXTERIOR ELEVATION - NEW JERSEY AVE. - ENLARGED LOBBY - DEMOLITION
1/4" = 1'-0"

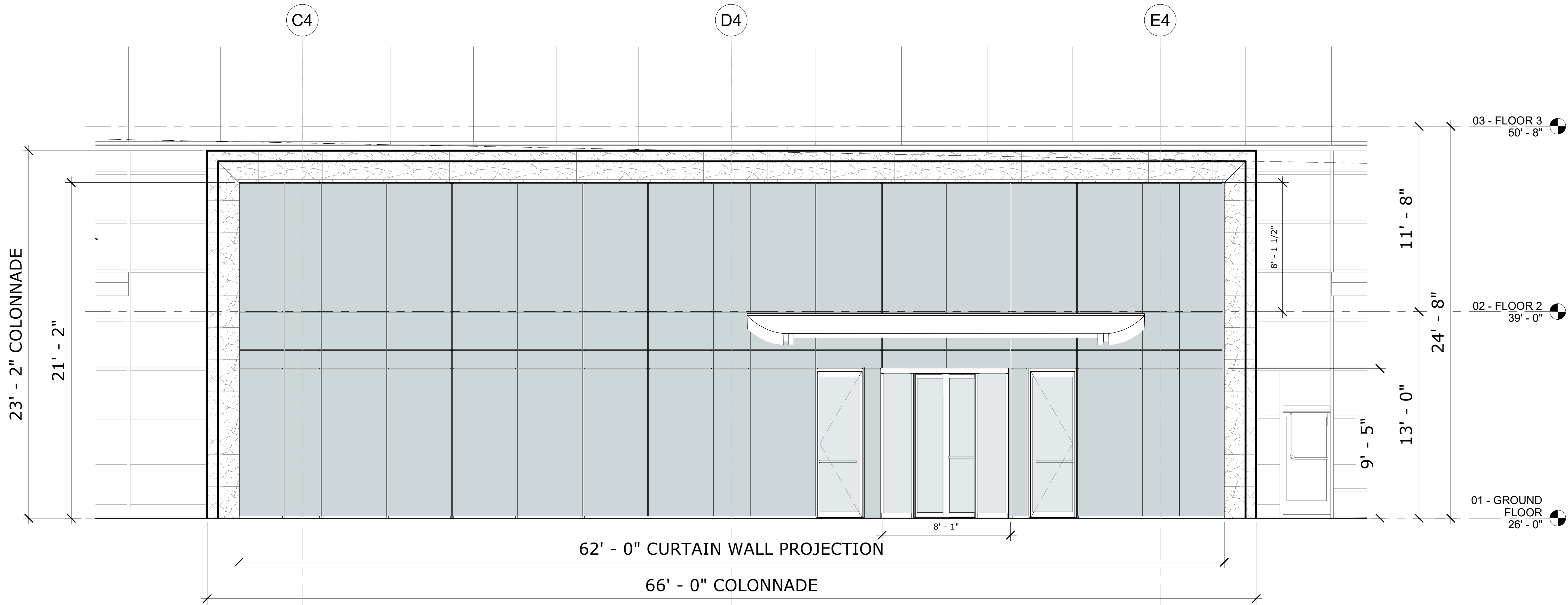

1 EXTERIOR ELEVATION - NEW JERSEY AVE - PROPOSED
1/4" = 1'-0"

GLAZING NOTES:

- GLAZING TO BE TEMPERED AS REQUIRED BY CODE & AS SHOWN & AS SPECIFIED. REFER TO 'SAFETY GLAZING' BELOW FOR ADDITIONAL INFORMATION.
- ALL EXTERIOR GLAZING TO BE 1" INSULATED GLASS W/ LOW-E COATING, TYP UNLESS OTHERWISE NOTED.
- ALL INTERIOR PANELS TO BE 1/4" THICK OMIT LOW-E COATING, TYP UNLESS OTHERWISE NOTED.
- DIMENSIONS SHOWN ARE NOMINAL. SEE MANUFACTURER'S PRODUCT DATA FOR ACTUAL DIMENSIONS.
- SEE 'GLAZING LEGEND' FOR ADDITIONAL GLAZING REQUIREMENTS.

GLAZING LEGEND:

CG	CLEAR GLAZING (TYP U.O.N.)	FG	FROSTED/ FRITTED GLAZING	SS	SPANDREL PANEL
T	TEMPERED GLAZING	LO	GLAZED IN LOUVER	FR	FIRE RATED GLAZING
ML	MECHANICAL LOUVER	SGC	SOLAR GLAZING - CLEAR	SGO	SOLAR GLAZING - OPAQUE

SAFETY GLAZING:

NOTE: HATCHED LITES INDICATES PANEL REQUIRING SAFETY GLAZING

SAFETY GLAZING REQUIRED ADJACENT TO DOOR PER SECTION 2406.4.2

SAFETY GLAZING REQUIRED ADJACENT TO DOOR PER SECTION 2406.4.2

SAFETY GLAZING REQUIRED IN DOOR PER SECTION 2406.4.1

CLIENT
NATIONAL ASSOCIATION OF REALTORS
500 NEW JERSEY AVENUE
WASHINGTON, DC 20001

ARCHITECT
ZDS
ZDS inc.
2 CHARLES STREET, SUITE A1
PROVIDENCE, RI 02904
+1.401.680.6699
1405 RHODE ISLAND AVE NW
WASHINGTON, DC 20005
+1.202.660.0555

STAMP

MEP & STRUCTURAL
BECHT ENGINEERING

PROJECT NAME
NAR GROUND FLOOR & EXTERIOR IMPROVEMENTS

500 NEW JERSEY AVE NW
WASHINGTON, DC, 20001

PROJECT NO. 24107
THESE DRAWINGS ARE FOR THE CONSTRUCTION OF THE PROJECT LISTED ABOVE AND ARE NOT TO BE COPIED IN ANY FORM WITHOUT THE EXPRESS WRITTEN PERMISSION OF ZDS, INC.

THE GENERAL CONTRACTOR SHALL NOT SCALE DRAWINGS FOR MEASUREMENTS, BUT SHALL VERIFY AT THE SITE ALL LEVELS AND MEASUREMENTS NECESSARY FOR COMPLETE FABRICATION, ASSEMBLY AND INSTALLATION OF THE WORK. MINOR DETAILS OF THE WORK NOT SPECIFICALLY SHOWN ON THE DRAWINGS SHALL BE ASCERTAINED BY THE CONTRACTOR AT THE SITE OF THE WORK, AND SHALL BE ACCOMPLISHED WITH THE INTENT OF THIS PROJECT.

REVISIONS		
NO	DATE	DESCRIPTION

DESIGN DEVELOPMENT

ISSUED DATE:

SK DATE/REF:

SHEET TITLE

EXTERIOR ELEVATIONS - NEW JERSEY AVE

DRAWING NO.

A3.10

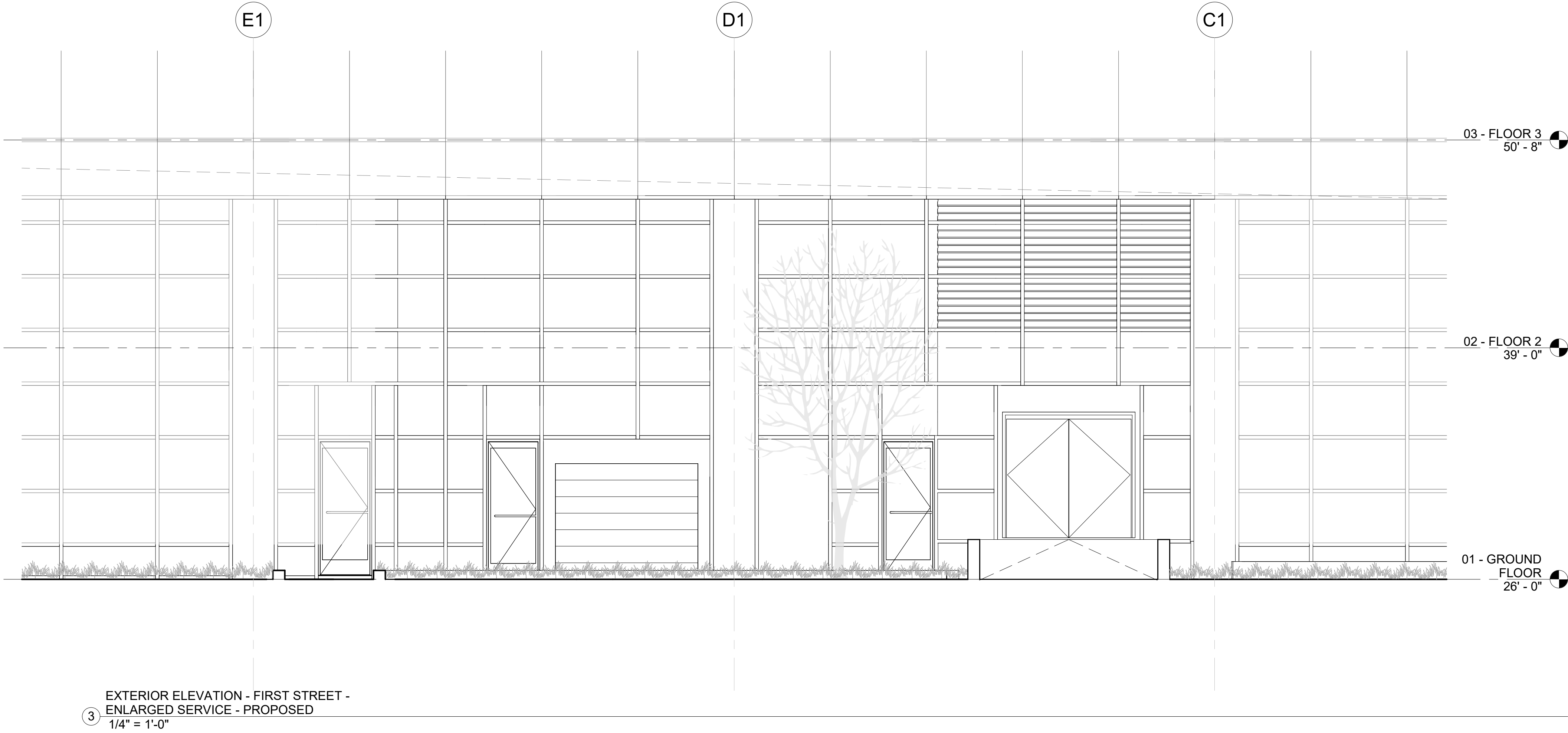
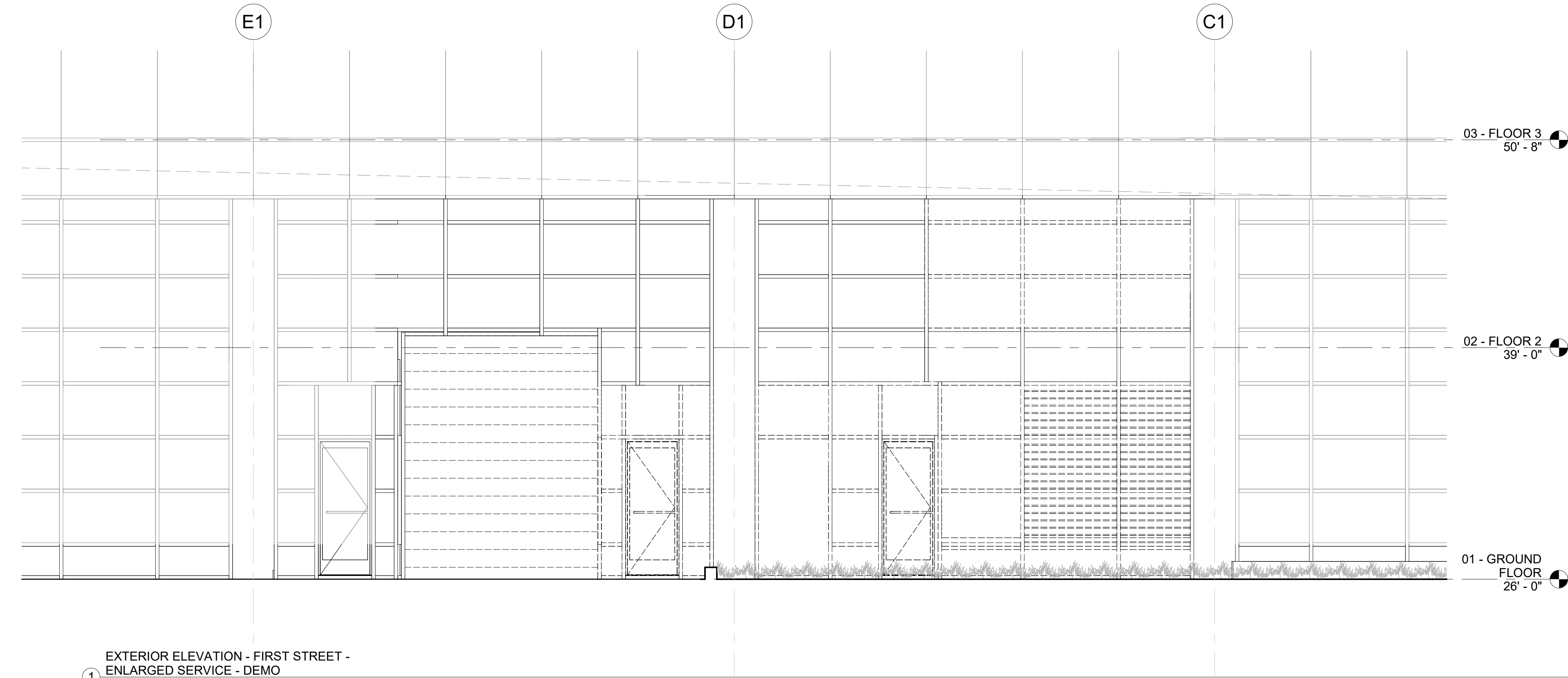

CLIENT
NATIONAL ASSOCIATION OF REALTORS
500 NEW JERSEY AVENUE
WASHINGTON, DC 20001

ARCHITECT
ZDS
ZDS inc.
2 CHARLES STREET, SUITE A1
PROVIDENCE, RI 02904
+1.401.680.6699
1405 RHODE ISLAND AVE NW
WASHINGTON, DC 20005
+1.202.660.0555

STAMP

MEP & STRUCTURAL
BECHT ENGINEERING

PROJECT NAME
NAR GROUND FLOOR & EXTERIOR IMPROVEMENTS

500 NEW JERSEY AVE NW
WASHINGTON, DC, 20001

PROJECT NO. 24107
THESE DRAWINGS ARE FOR THE CONSTRUCTION OF THE PROJECT LISTED ABOVE AND ARE NOT TO BE COPIED IN ANY FORM WITHOUT THE EXPRESS WRITTEN PERMISSION OF ZDS, INC.

THE GENERAL CONTRACTOR SHALL NOT SCALE DRAWINGS FOR MEASUREMENTS, BUT SHALL VERIFY AT THE SITE ALL LEVELS AND MEASUREMENTS NECESSARY FOR COMPLETE FABRICATION, ASSEMBLY AND INSTALLATION OF THE WORK. MINOR DETAILS OF THE WORK NOT SPECIFICALLY SHOWN ON THE DRAWINGS SHALL BE ASCERTAINED BY THE CONTRACTOR AT THE SITE OF THE WORK, AND SHALL BE ACCOMPLISHED WITH THE INTENT OF THIS PROJECT.

REVISIONS		
NO	DATE	DESCRIPTION

DESIGN DEVELOPMENT

ISSUED DATE:

SK DATE/REF:

SHEET TITLE
EXTERIOR ELEVATIONS - FIRST STREET

DRAWING NO.

A3.11



500

NATIONAL ASSOCIATION OF REALTORS