

Washington DC  
Marriott Marquis

November 24, 2008  
Zoning Commission  
Public Hearing



WASHINGTON MARRIOTT MARQUIS



FINAL SUBMISSION



1000 15th Street NW  
Washington, DC 20004  
202.462.1000  
www.tvstudio.com

PROJECT: WASHINGTON D.C. MARRIOTT MARQUIS  
USE: MASS AND 8TH STREET LEVEL RENOVATION  
SCALE: 1/8" = 1'-0"  
DATE: 11.20.2008

REVISION:  
PUD 370  
A-508

WASHINGTON MARRIOTT MARQUIS Drawings

ZONING COMMISSION  
CASE No. 08-13  
EXHIBIT No. 40  
ZONING COMMISSION  
District of Columbia  
CASE NO.08-13  
EXHIBIT NO.40



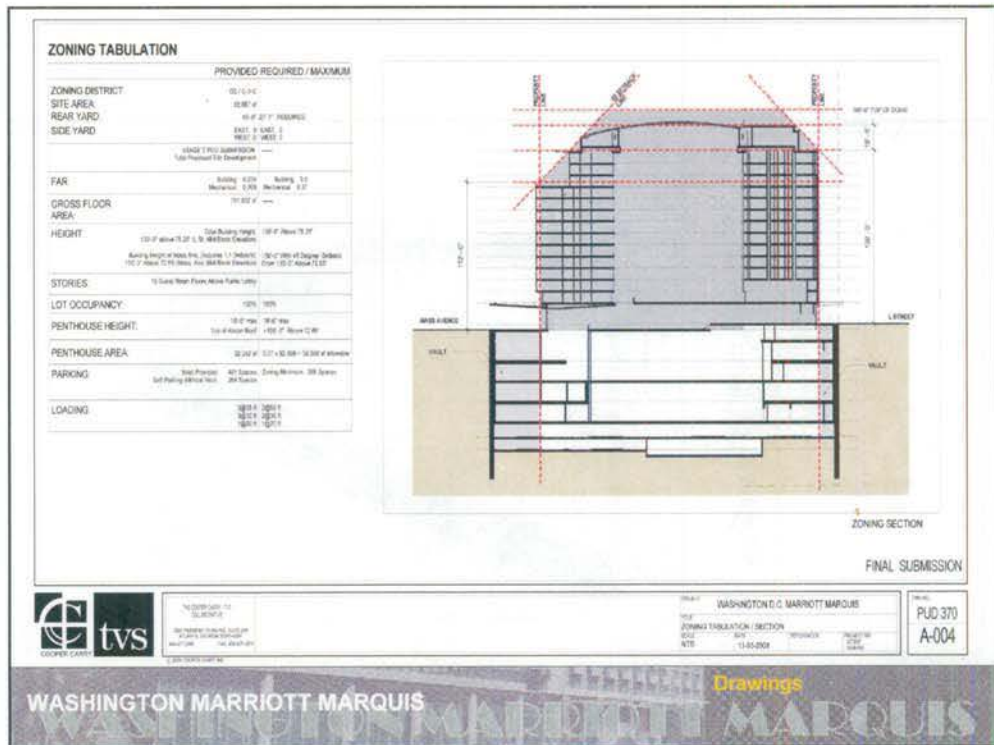
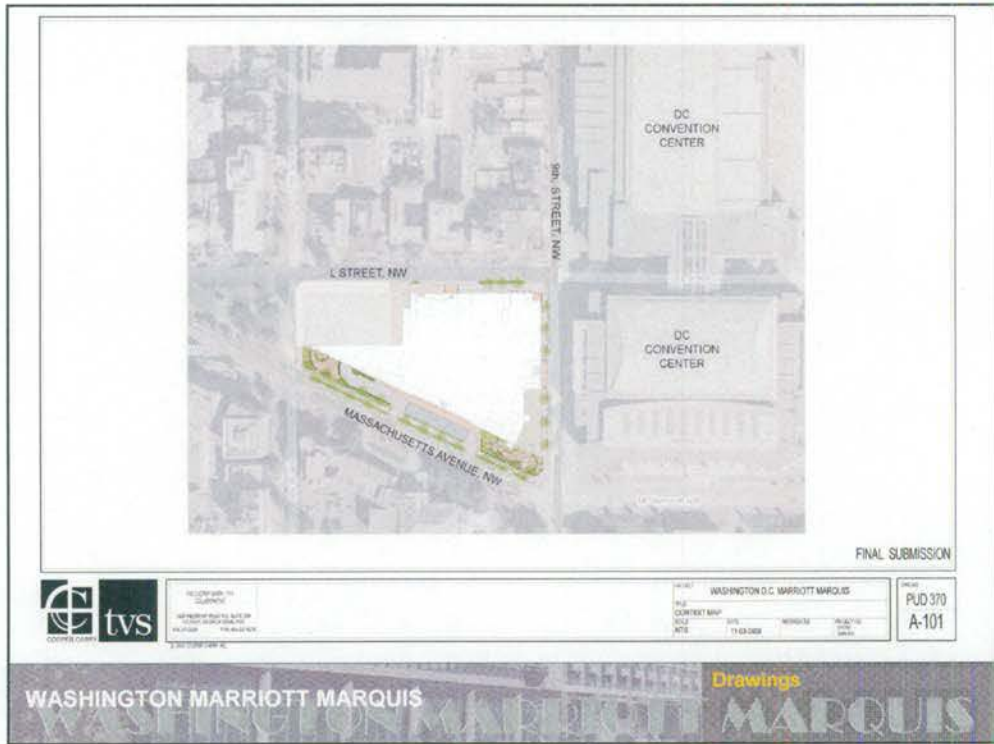

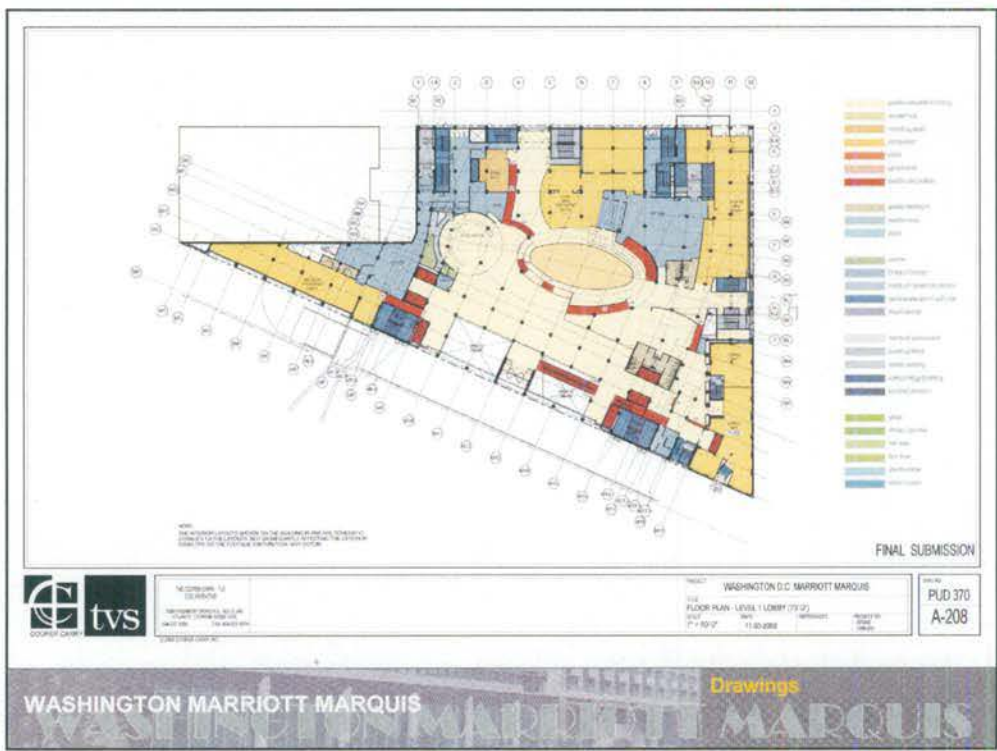





ENTRY

FINAL SUBMISSION



WASHINGTON D.C. MARriott MARQUIS  
 STREET LEVEL ELEVATION-RENDERING  
 DATE: 11-13-08

PROJECT: WASHINGTON D.C. MARriott MARQUIS  
 DATE: 11-13-08  
 STREET LEVEL ELEVATION-RENDERING  
 DATE: 11-13-08

PLD 370  
 A-501

WASHINGTON MARRIOTT MARQUIS Drawings  
 WASHINGTON MARRIOTT MARQUIS



MASS. AVENUE

FINAL SUBMISSION



WASHINGTON D.C. MARriott MARQUIS  
 STREET LEVEL ELEVATION-RENDERING  
 DATE: 11-13-08

PROJECT: WASHINGTON D.C. MARriott MARQUIS  
 DATE: 11-13-08  
 STREET LEVEL ELEVATION-RENDERING  
 DATE: 11-13-08

PLD 370  
 A-502

WASHINGTON MARRIOTT MARQUIS Drawings  
 WASHINGTON MARRIOTT MARQUIS

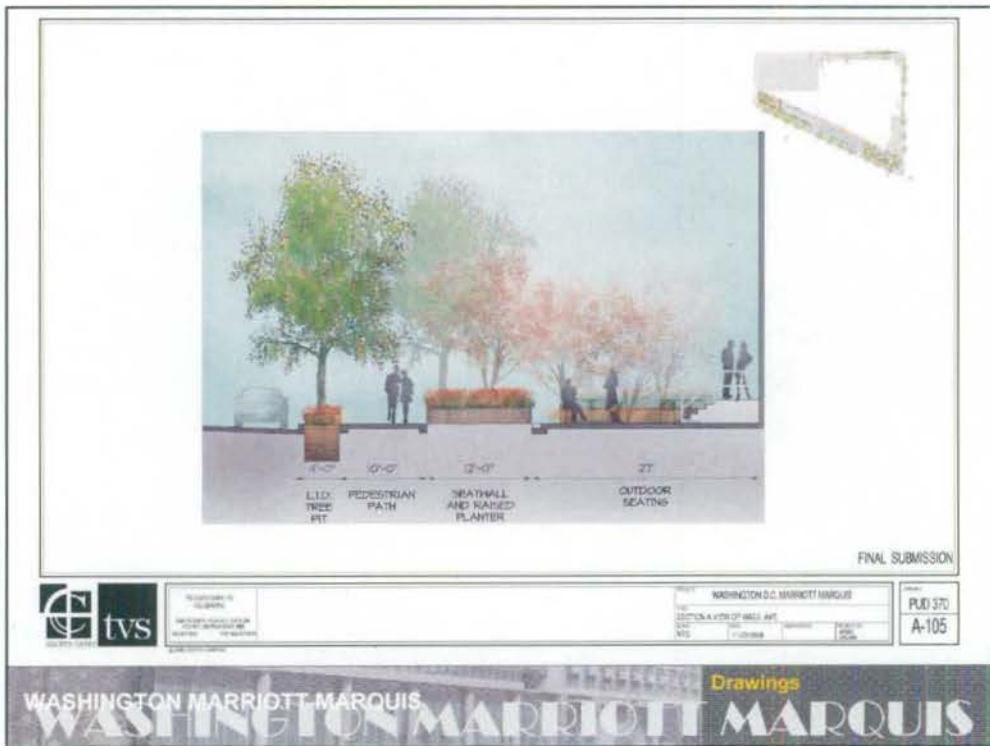

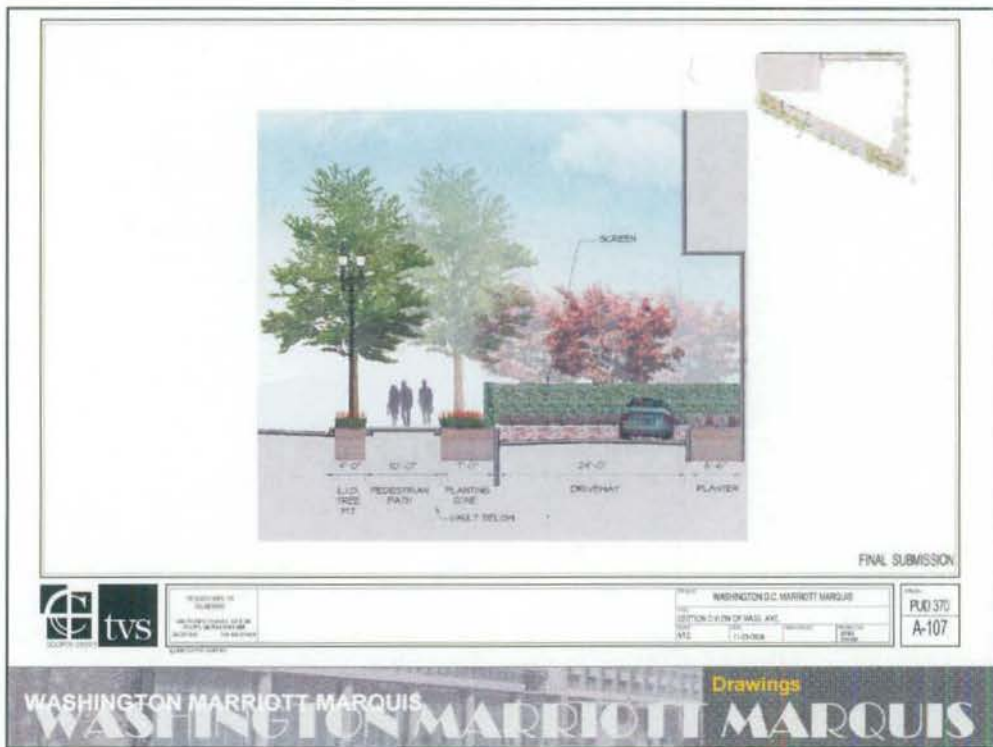
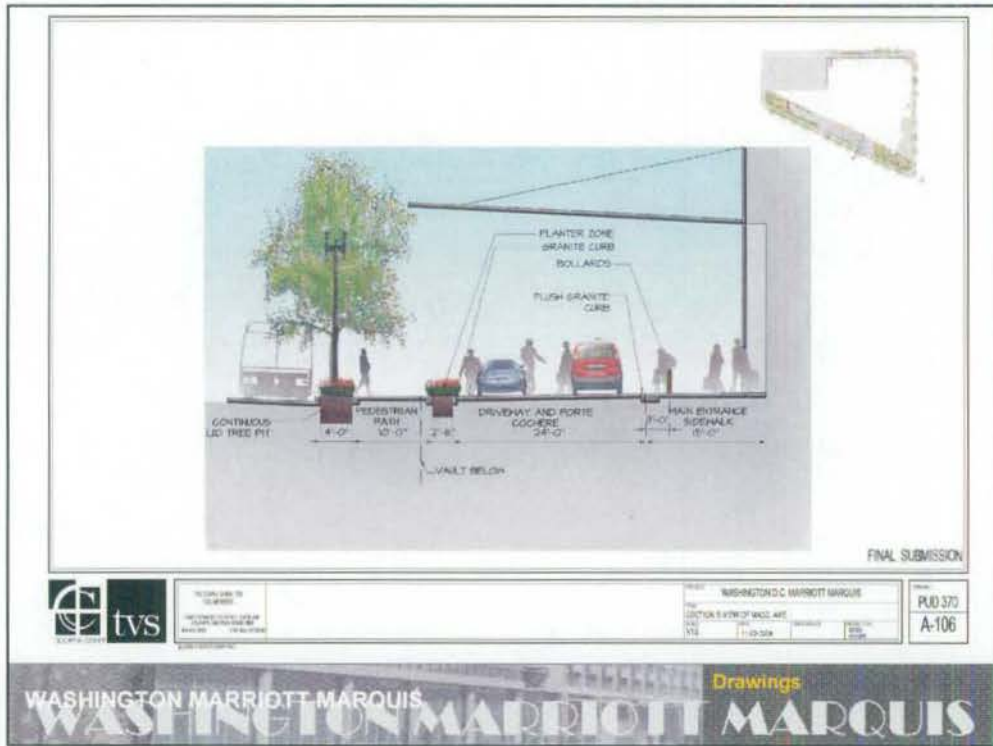







Architectural drawings for the Washington Marriott Marquis project. The drawings include two site plans and two elevations. The site plans show the building footprint, landscaping, and surrounding context. The elevations show the building's facade and the proposed landscaping. The drawings are labeled 'FINAL SUBMISSION'.

**WASHINGTON MARRIOTT MARQUIS**

**Drawings**

**WASHINGTON MARRIOTT MARQUIS**

Plant selection board for the Washington Marriott Marquis project. The board displays ten different plant species with their names and locations:

- Tax canadensis** (Blue Linden) - Massachusetts Ave.
- Fernaxia americana** (London Plane Tree) - L Street
- Quercus coccinea** (Scarlet Oak) - W Street
- Azalea x grandiflora** (Azalea) - Azalea
- Appelmalva x grandiflora** (Apple) - Apple
- Luzula Scaevola** (Heath Sedge)
- Luzula Phragmites** (Common) - Variegated Palm Sedge
- Panicum stramineum** (Blow Grass)
- Stemmatococcus** (Stemmatococcus)
- Stemmatococcus** (Stemmatococcus)

**WASHINGTON MARRIOTT MARQUIS**

**Drawings**

**WASHINGTON MARRIOTT MARQUIS**



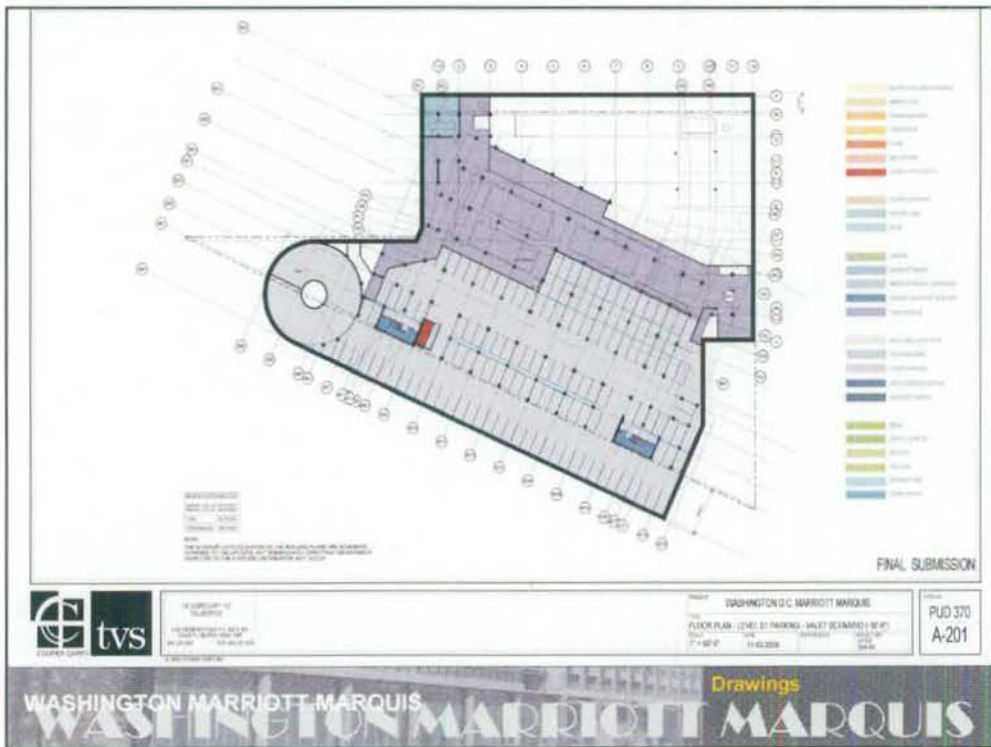
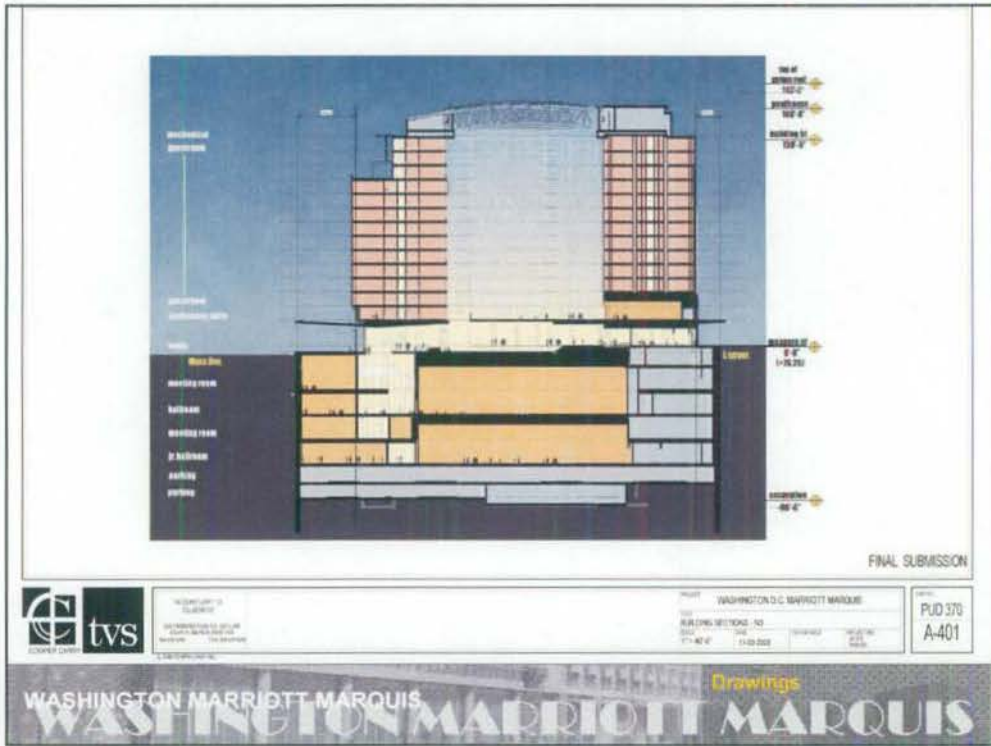

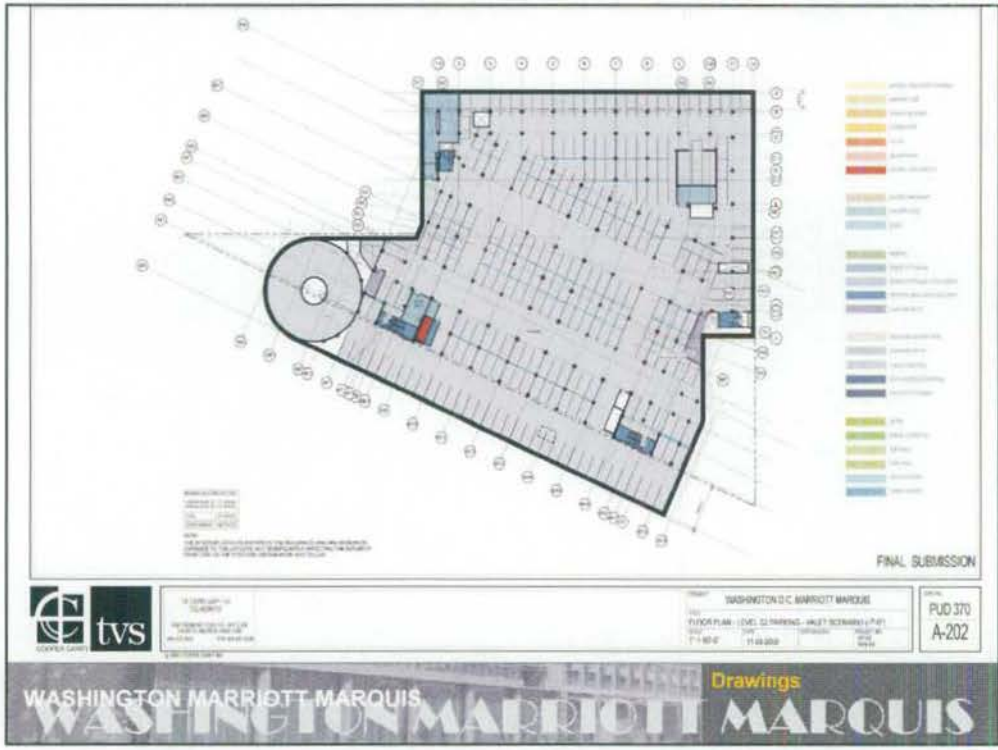

WASHINGTON MARRIOTT MARQUIS Drawings WASHINGTON MARRIOTT MARQUIS



WASHINGTON MARRIOTT MARQUIS Drawings WASHINGTON MARRIOTT MARQUIS

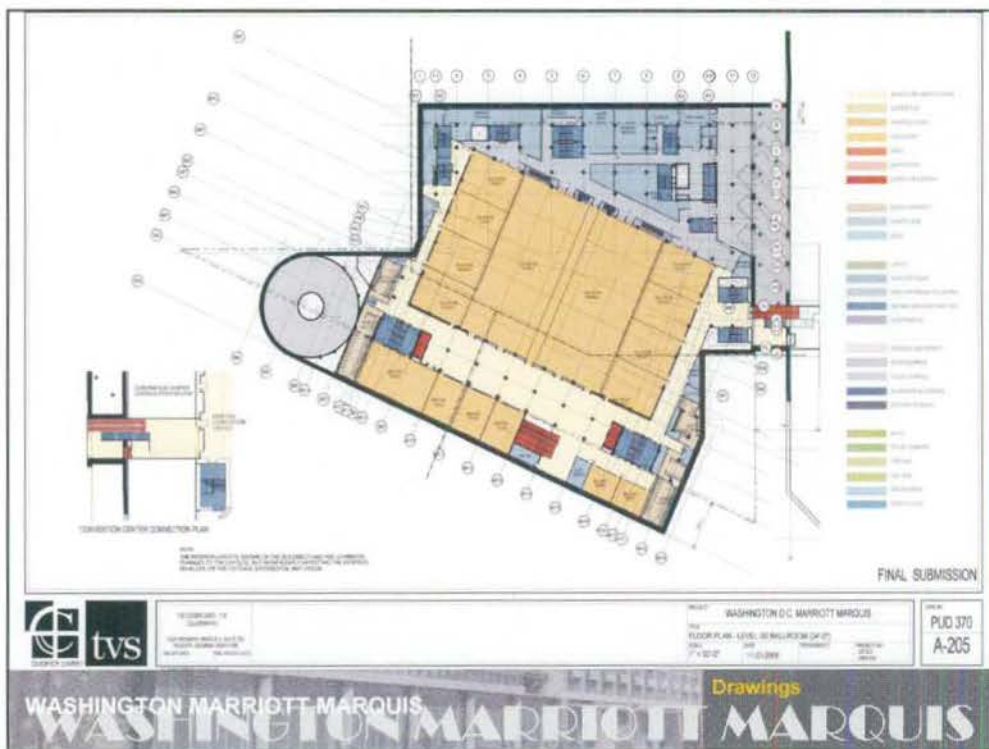
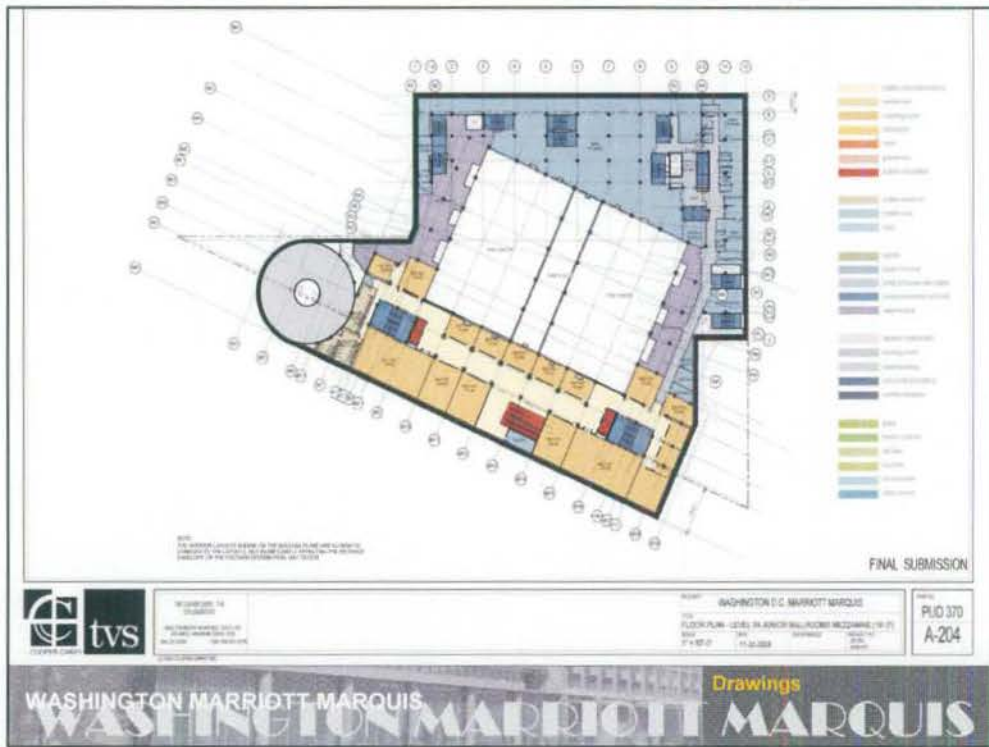



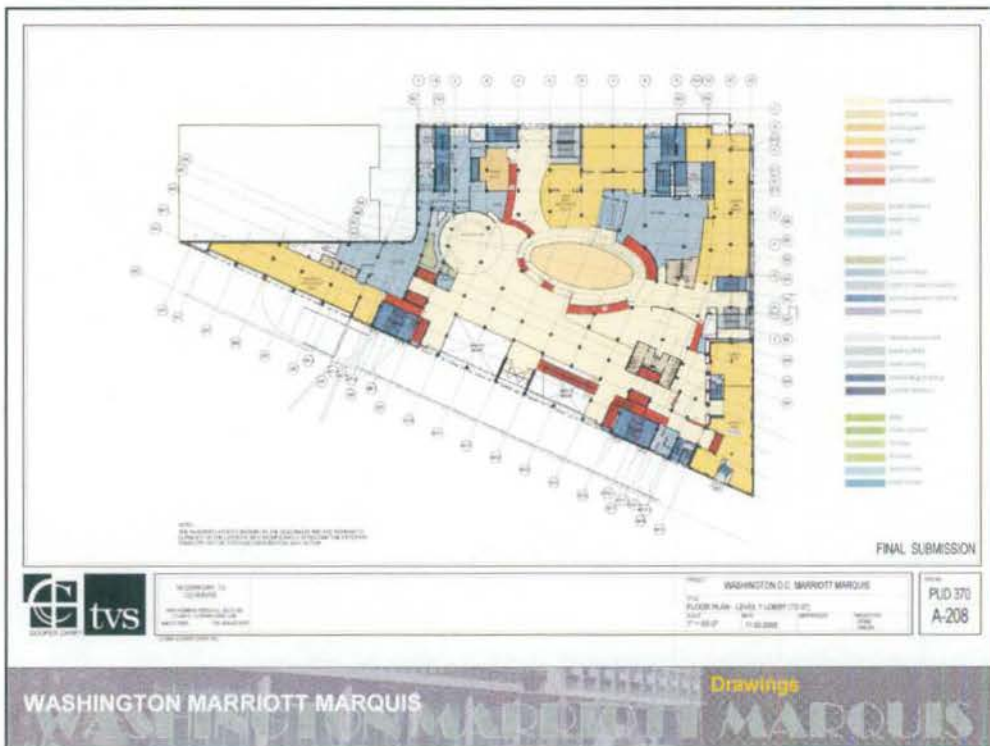
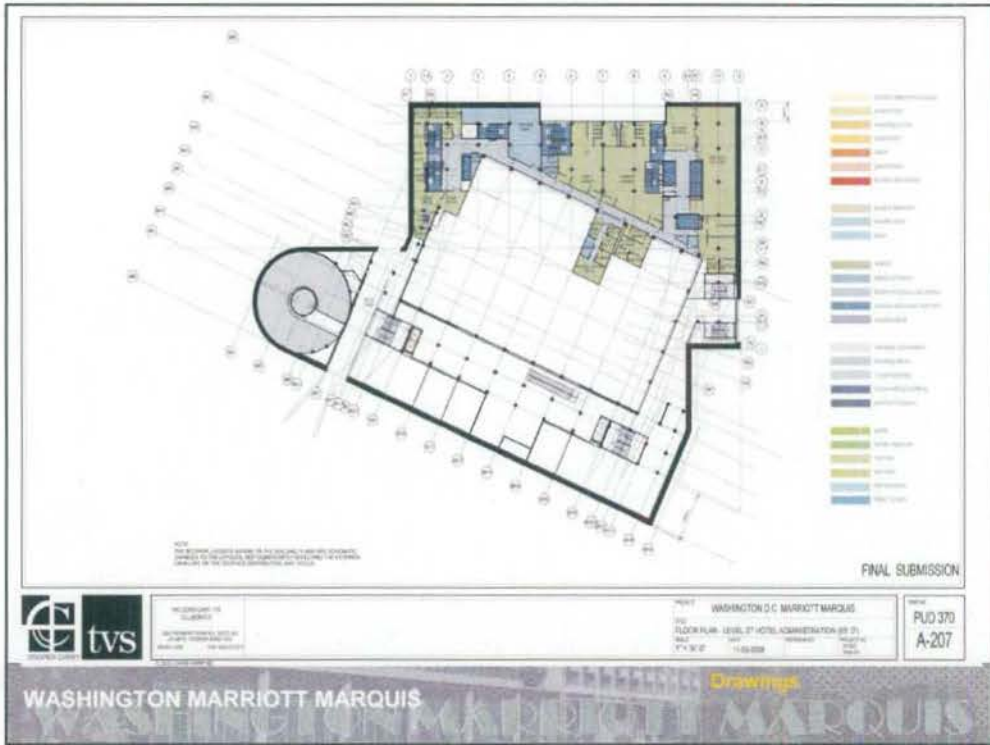

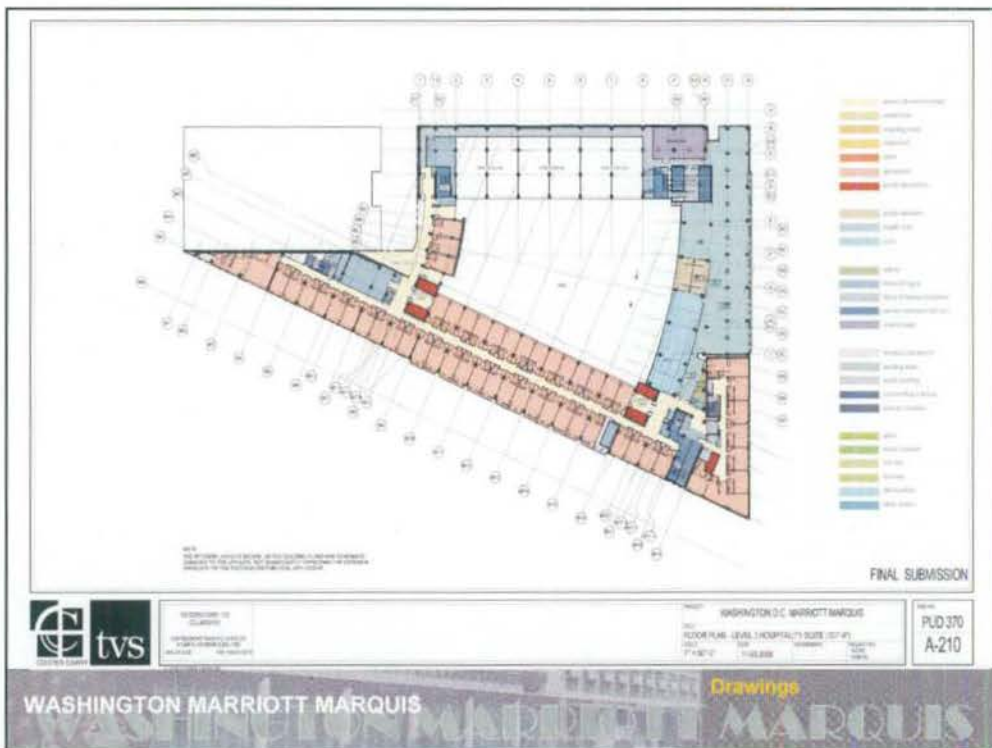
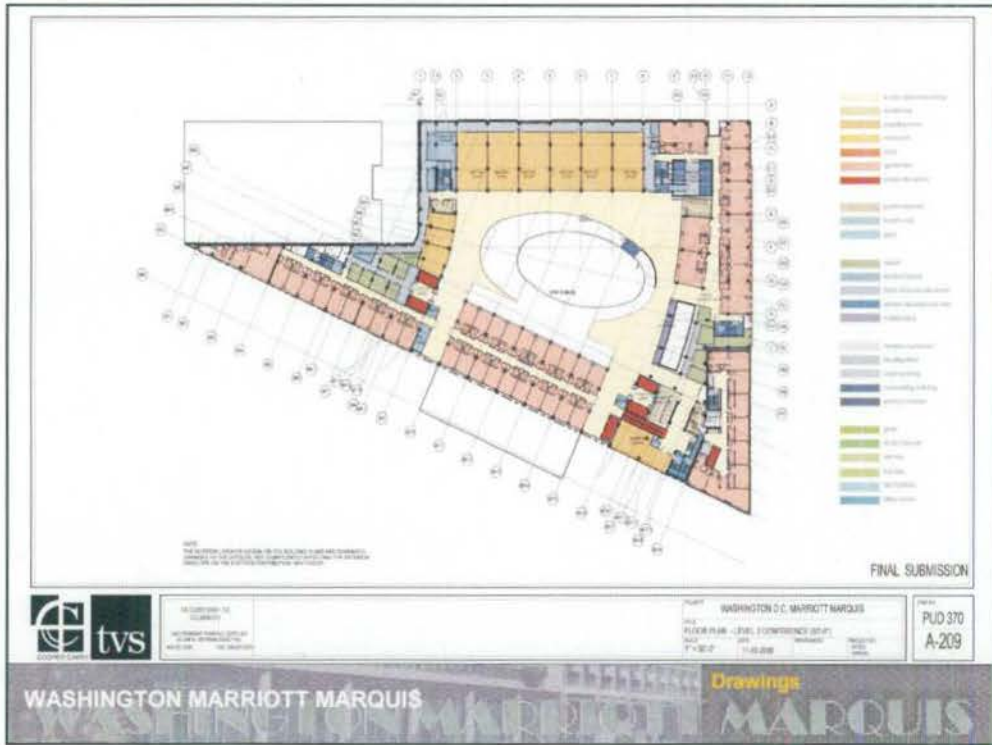



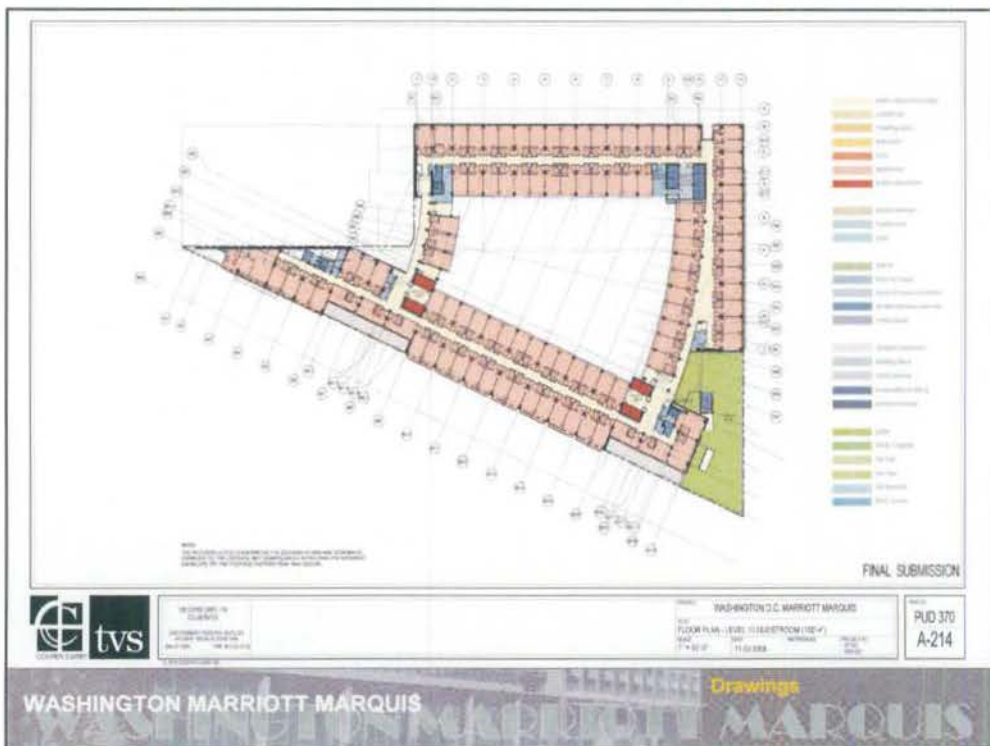
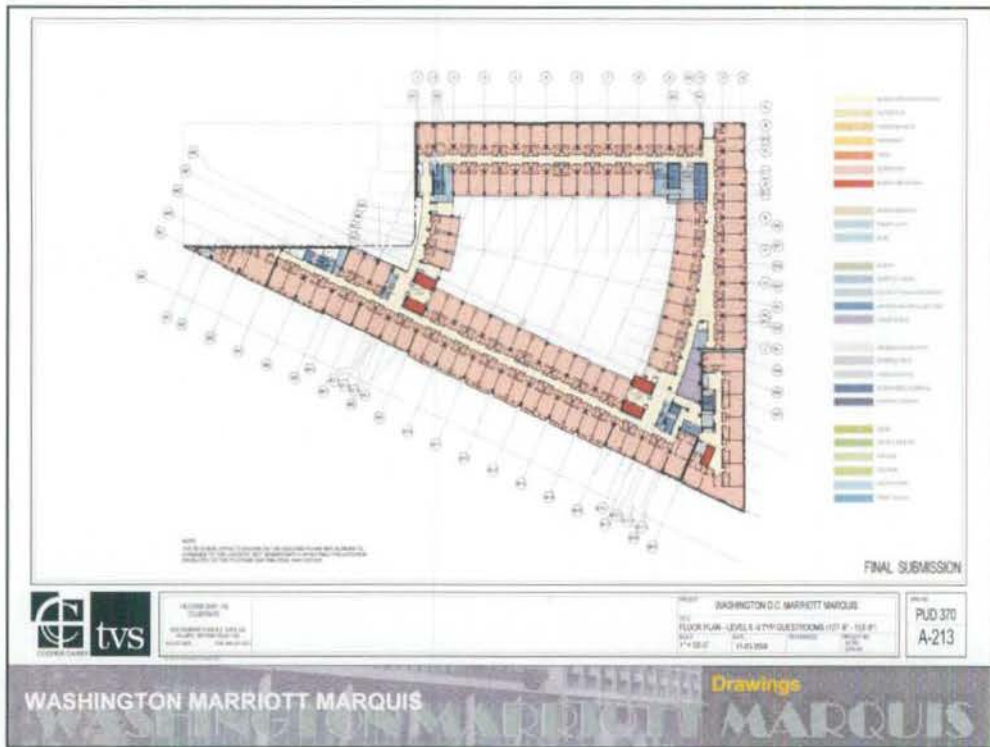

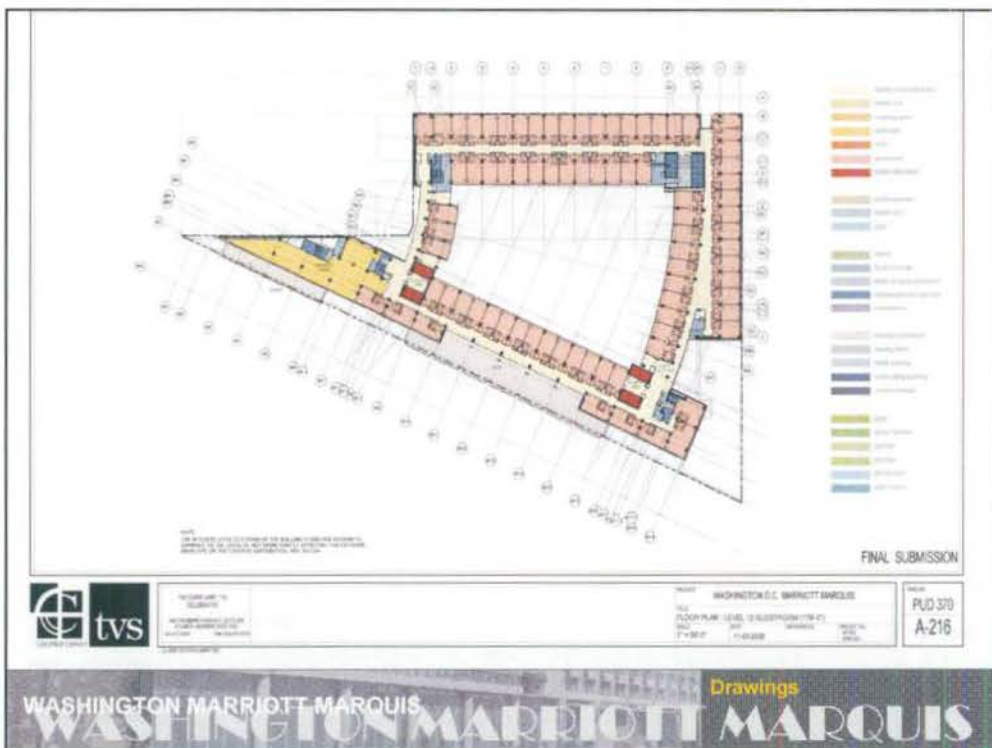
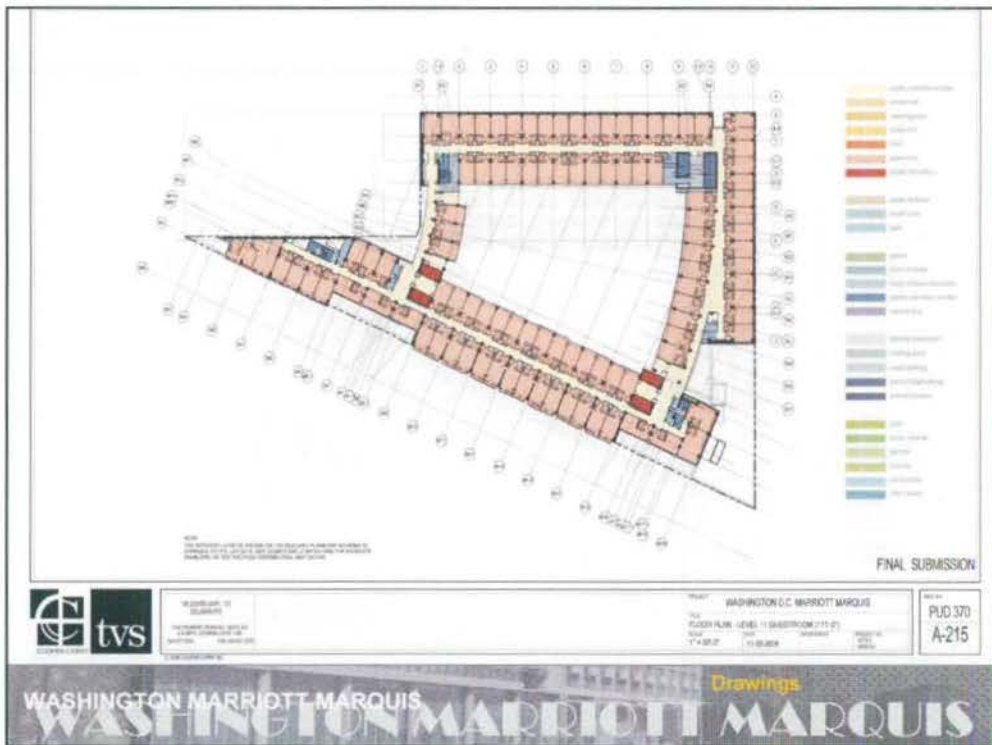

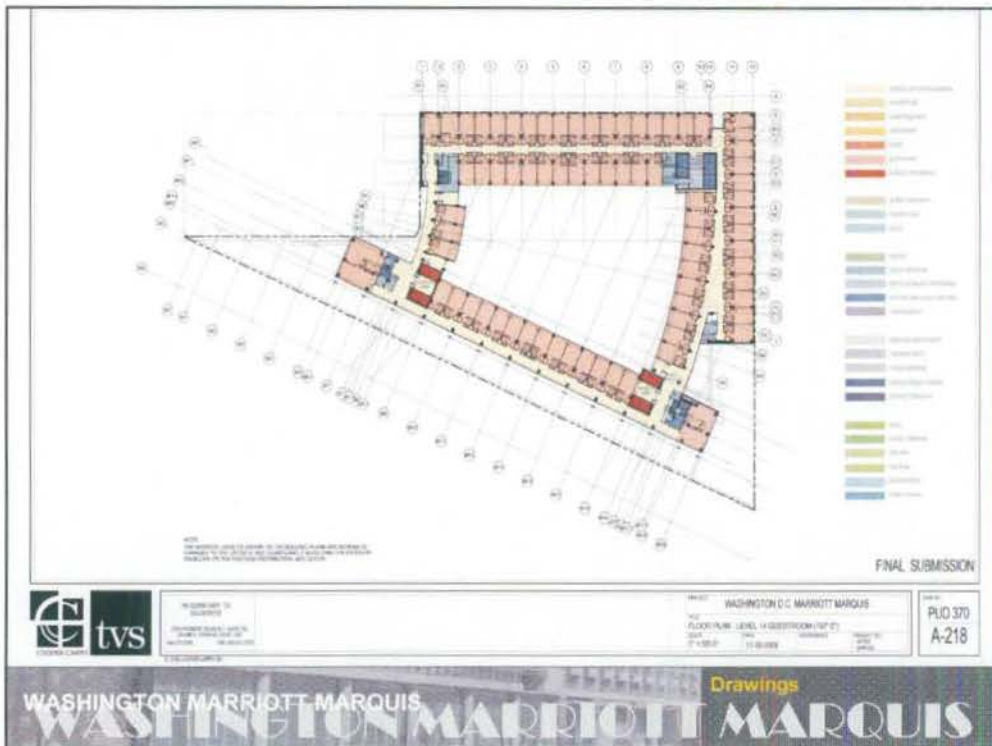
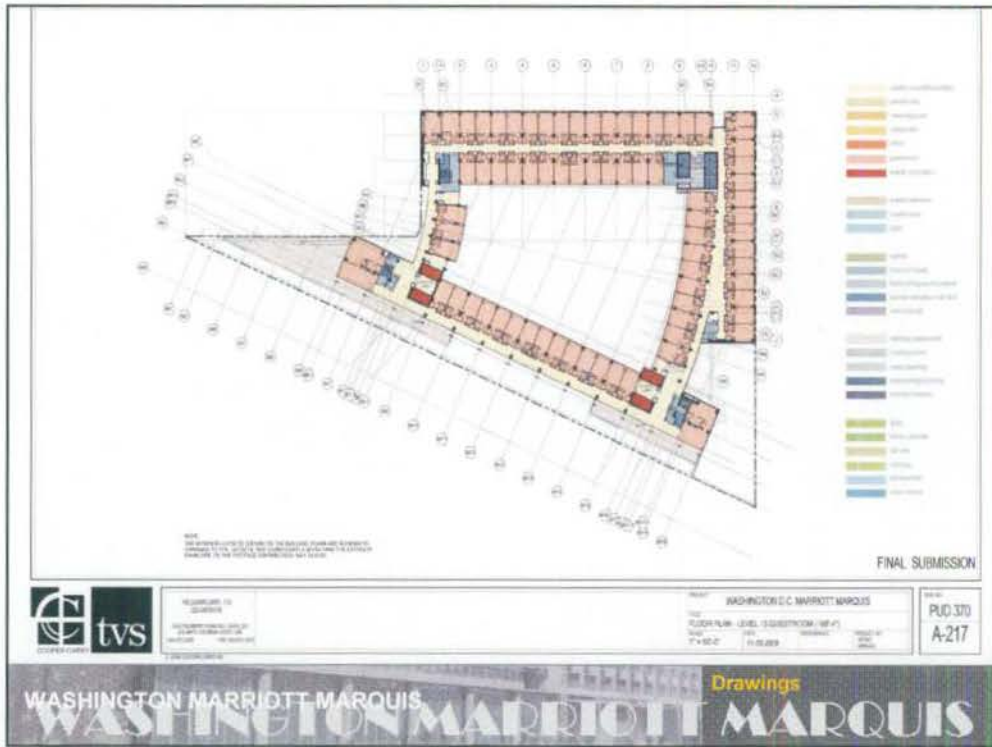

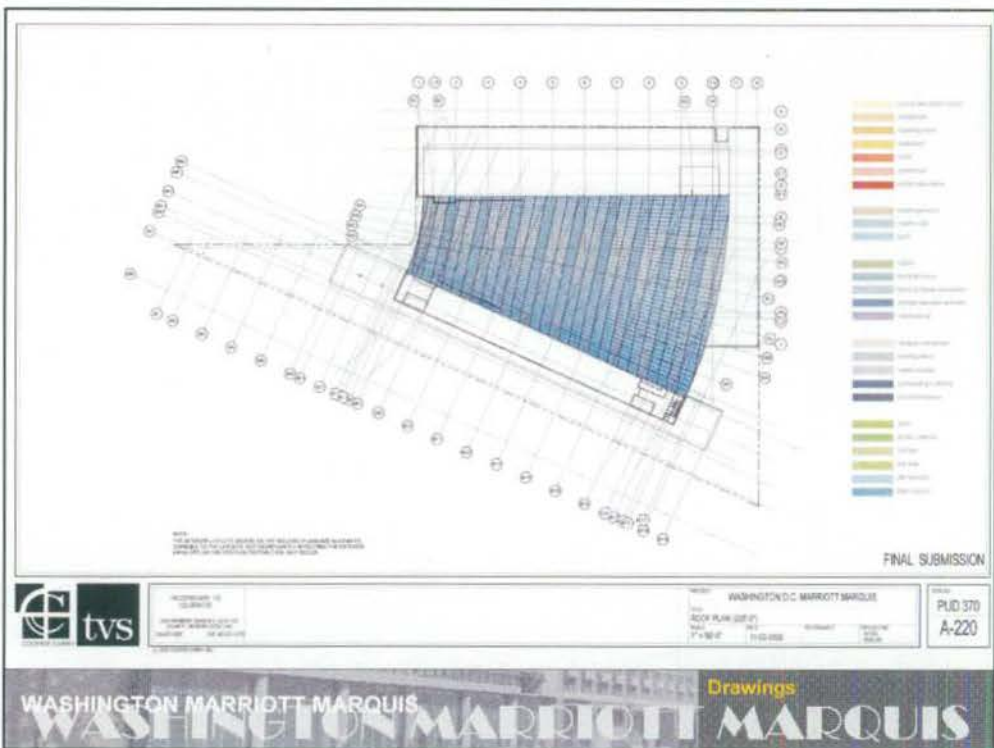
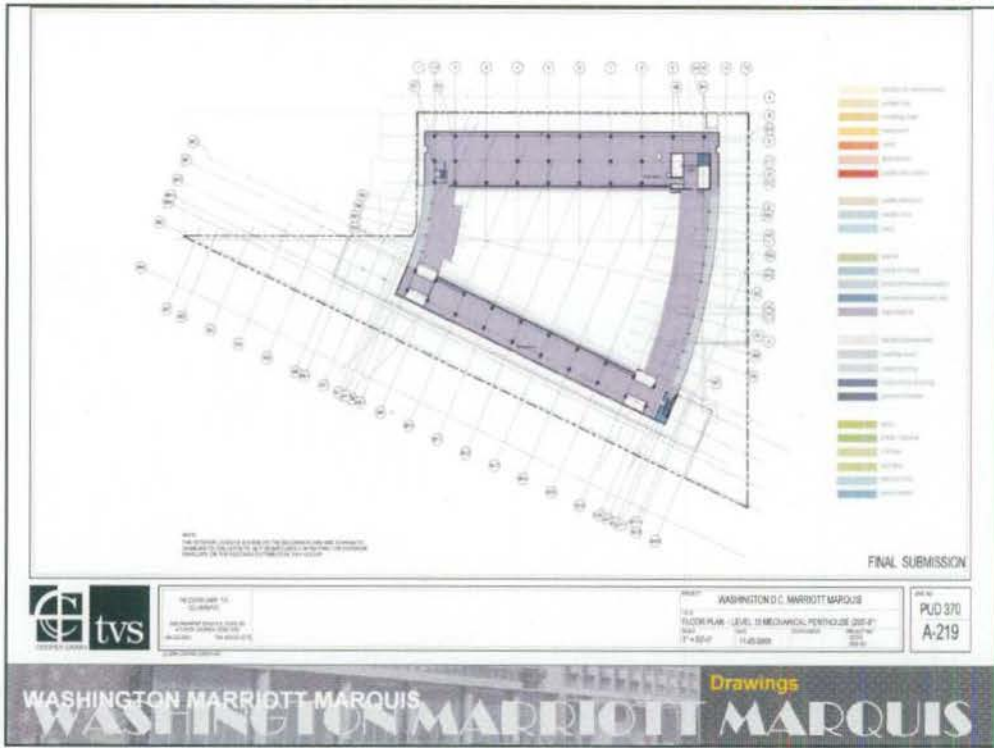



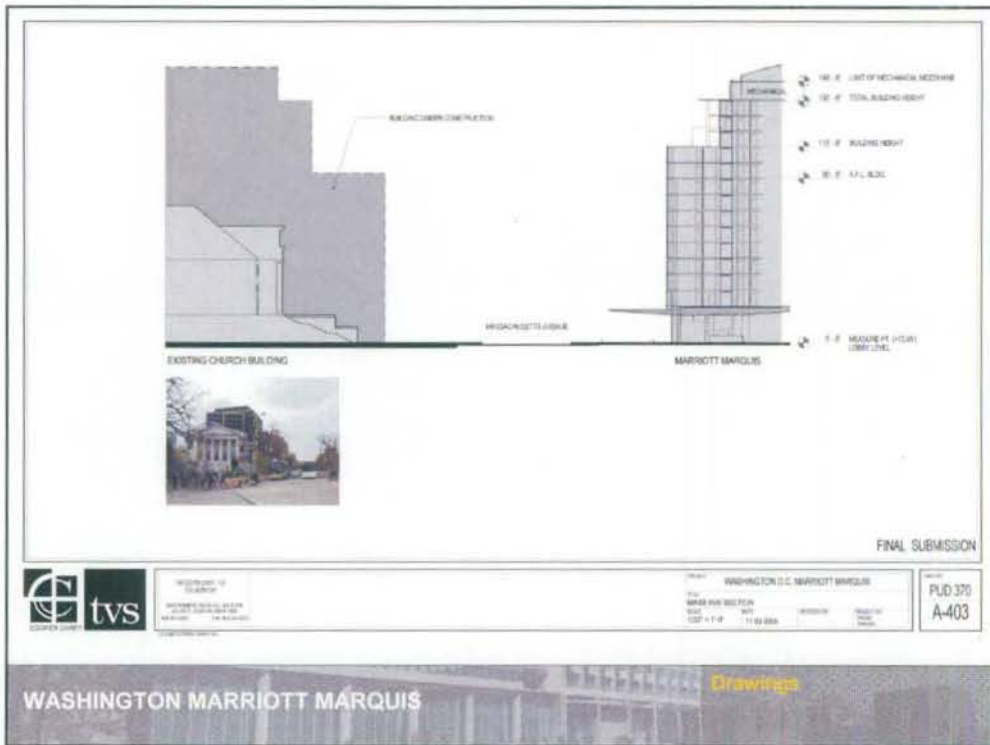



FINAL SUBMISSION



1200 MARQUIS, N.E.  
WASHINGTON, D.C. 20002  
ARCHITECT: THE VERTICAL STUDIO  
1200 MARQUIS, N.E.  
WASHINGTON, D.C. 20002

PROJECT: WASHINGTON D.C. MARRIOTT MARQUIS  
DATE: 11-03-09  
DRAWN BY: [Name]  
CHECKED BY: [Name]

PLD 370  
A-505

WASHINGTON MARRIOTT MARQUIS

Drawings

MARRIOTT MARQUIS

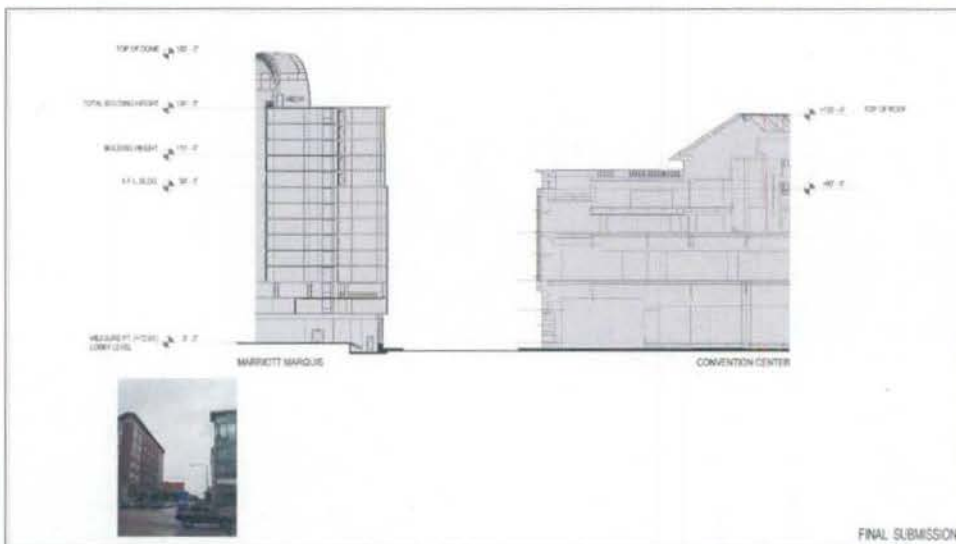

FINAL SUBMISSION



1200 MARQUIS, N.E.  
WASHINGTON, D.C. 20002  
ARCHITECT: THE VERTICAL STUDIO  
1200 MARQUIS, N.E.  
WASHINGTON, D.C. 20002

PROJECT: WASHINGTON D.C. MARRIOTT MARQUIS  
DATE: 11-03-09  
DRAWN BY: [Name]  
CHECKED BY: [Name]

PLD 370  
A-404

WASHINGTON MARRIOTT MARQUIS

Drawings

MARRIOTT MARQUIS







FINAL SUBMISSION



THE VIEWPOINT STUDIO  
ARCHITECTS  
1100 17TH STREET, N.W.  
WASHINGTON, D.C. 20036  
TEL: 202.691.1000  
WWW.VIEWPOINTSTUDIO.COM

PROJECT: WASHINGTON D.C. MARRIOTT MARQUIS  
SITE: 1400 AND 15TH STREET OFFICE REDEVELOPMENT  
DATE: 11.01.2010

DATE: PUD 370  
A-507

WASHINGTON MARRIOTT MARQUIS

Drawings

WASHINGTON MARRIOTT MARQUIS



FINAL SUBMISSION



THE VIEWPOINT STUDIO  
ARCHITECTS  
1100 17TH STREET, N.W.  
WASHINGTON, D.C. 20036  
TEL: 202.691.1000  
WWW.VIEWPOINTSTUDIO.COM

PROJECT: WASHINGTON D.C. MARRIOTT MARQUIS  
SITE: 1400 AND 15TH STREET OFFICE REDEVELOPMENT  
DATE: 11.01.2010

DATE: PUD 370  
A-508

WASHINGTON MARRIOTT MARQUIS

Drawings

WASHINGTON MARRIOTT MARQUIS