

DISTRICT OF COLUMBIA GOVERNMENT  
OFFICE OF THE SURVEYOR

Washington, D.C., March 13, 2008

Plan for Building Permit of SQUARE 370 LOTS 18, 21, 22, 24,  
801 - 806, 830 - 839, 843 & 845

Scale: 1 inch = 40 feet Recorded in Book 10 Page 22 (LOT 18), Book 26 Page 9  
(LOT 21), Book 29 Page 27 (LOT 22), Book 152 Page 25 (LOT 24)  
Middletown (LOTS 801-806, 830-839), Book 3796-V (LOT 845)  
A & T Book Page 3413-7 (LOT 843)

Receipt No. 00051

Furnished to: HOLLAND & KNIGHT

*[Signature]*  
Surveyor, D.C.

By: L.M.C. *[Signature]*

I hereby certify that all building improvements shown herein, are completely dimensioned, and are correctly placed, that all lot owned buildings or improvements, or parts thereof, including covered porches, are correctly shown, colored and placed, and agree with plans accompanying the application, that the locations shown as shown herein is drawn, and dimensioned accurately to the same scale as the property lines shown on the plan and that by reason of the proposed improvements to be erected as shown herein the size of any adjoining lot or premises is not decreased to an area less than is required by the Zoning Regulations for right and location, and it is further certified and agreed that accessible parking area shown required by the Zoning Regulations will be reserved in accordance with the Zoning Regulations, and that the area has been correctly drawn and dimensioned herein. It is further agreed that the situation of the accessible parking area with respect to the Highway Department approved curb and sidewalk grade will not result in a loss of grade along centerline of driveway at any point on private property in excess of 20% for single-family dwellings or less, or in excess of 12% in any other buildings. (The policy of the Highway Department permits a maximum driveway grade of 12% across the public parking and the private restricted property.)

Date: \_\_\_\_\_

(Signature of owner or his authorized agent)

NOTE: Data shown for Assessment and Taxation Lists or Parcels are in accordance with the records of the Department of Finance and Revenue, Assessment Administration, and do not necessarily agree with deed descriptions.

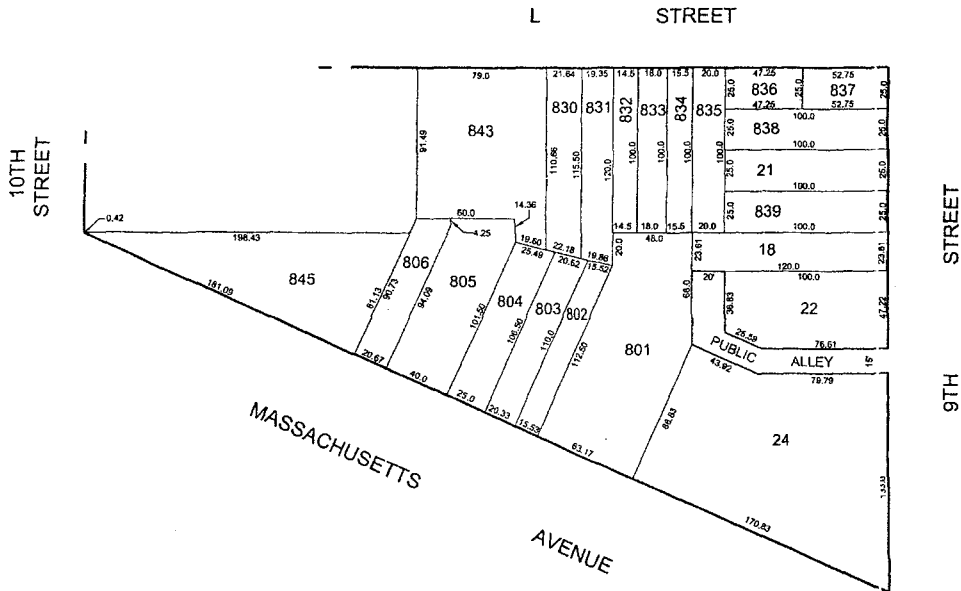

SO-00051(2008)

ZONING COMMISSION  
District of Columbia  
CASE NO.08-13  
EXHIBIT NO.29D