

DISTRICT OF COLUMBIA GOVERNMENT
OFFICE OF THE SURVEYOR

Washington, D.C., March 13, 2008

Plat for Building Permit of SQUARE 370 LOTS 18, 21, 22, 24,
801 - 806, 830 - 839, 843 & 845

Scale: 1 inch = 40 feet Recorded in Book 10 Page 22 (LOT 18), Book 26 Page 9
(LOT 21), Book 28 Page 27 (LOT 22), Book 152 Page 25 (LOT 24)
Microfilm (LOTS 801-806, 830-839), Book 3798-V (LOT 845)
A & T Book Page 3413-T (LOT 845)

Receipt No. 03051

Furnished to: HOLLAND & KNIGHT

[Signature]
Surveyor, D.C.
By: L.M.C. *[Signature]*

I hereby certify that all existing improvements shown hereon, are completely dimensioned, and are correctly placed; that all proposed buildings or construction, to parts thereof, including covered porches, are correctly dimensioned and placed and agree with plans accompanying the application; that the foundation plans as shown hereon is drawn, and dimensioned accurately to the same scale as the property lines shown on this plat and that by reason of the proposed improvements to be erected as shown hereon the site of any adjoining lot or premises is not decreased to an area less than is required by the Zoning Regulations for light and ventilation; and it is further certified and agreed that accessible parking area where required by the Zoning Regulations will be reserved, in accordance with the Zoning Regulations, and that this area has been correctly drawn and dimensioned hereon. It is further agreed that the elevation of the accessible parking area with respect to the Highway Department approved curb and alley grade will not result in a rate of grade along centerline of driveway at any point on private property in excess of 20% for single-family dwellings or lots, or in excess of 12% at any point for other buildings. (The policy of the Highway Department permits a maximum driveway grade of 12% across the public parking and the private restricted property.)

Date: _____

(Signature of owner or his authorized agent)

NOTE: Data shown for Assessment and Taxation Loss or Percent are in accordance with the records of the Department of Finance and Revenue, Assessment Administration, and do not necessarily agree with deed description.

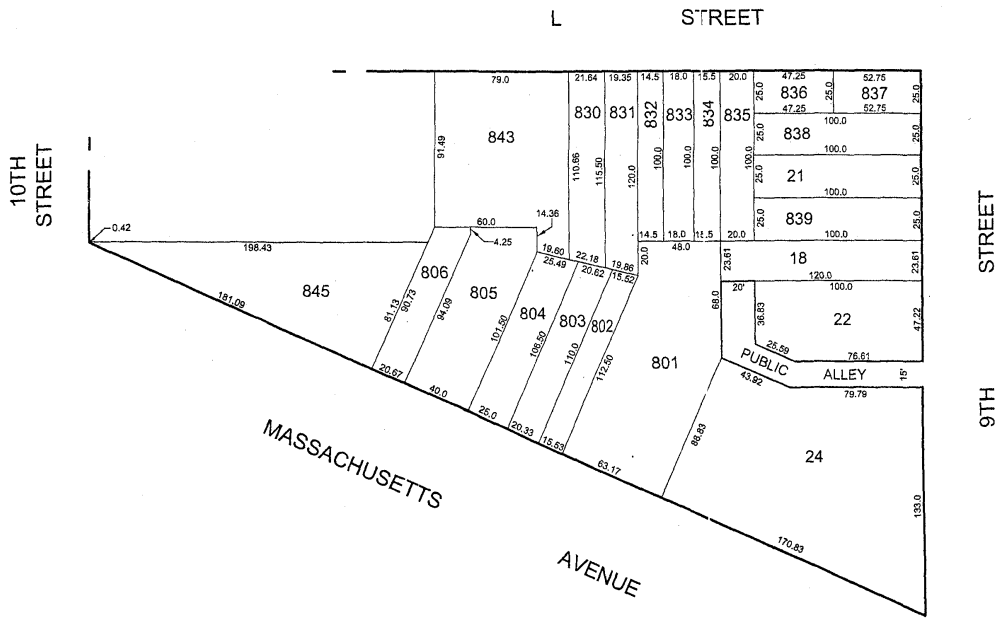

SO-03051(2008)

ZONING COMMISSION
District of Columbia
CASE NO.08-13
EXHIBIT NO.14B