

DISTRICT OF COLUMBIA GOVERNMENT  
OFFICE OF THE SURVEYOR

Washington, D.C., April 4, 2007

Plat for Building Permit of: SQUARE 5560 LOTS 19, 20, 53, 54, 802  
803, 810 & 811

Scale: 1 inch = 40 feet Recorded in Book Co. 6 Page 131 (Lots 19, 20)  
Book 169 Page 54 (Lots 53, 54)  
A & T Book Page 217 (Lots 802, 803)  
A & T Book Page 1626 (Lot 810)  
A & T Book Page 3432-Z (Lot 811)

Receipt No. 06883

Furnished to: Y. MOORE

I hereby certify that all existing improvements shown hereon, are completely dimensioned, and are correctly platted; that all proposed buildings or construction, or parts thereof, including covered porches, are correctly dimensioned and platted and agree with plans accompanying the application; that the foundation plans as shown hereon is drawn, and dimensioned accurately to the same scale as the property lines shown on this plat; and that by reason of the proposed improvements to be erected as shown hereon the size of any adjoining lot or premises is not decreased to an area less than is required by the Zoning Regulations for light and ventilation; and it is further certified and agreed that accessible parking area where required by the Zoning Regulations will be reserved in accordance with the Zoning Regulations, and that this area has been correctly drawn and dimensioned hereon. It is further agreed that the elevation of the accessible parking area with respect to the Highway Department approved curb and alley grade will not result in a rate of grade along centerline of driveway at any point on private property in excess of 20% for single-family dwellings or flats, or in excess of 12% at any point for other buildings. (The policy of the Highway Department permits a maximum driveway grade of 12% across the public parking and the private restricted property.)

Date: \_\_\_\_\_

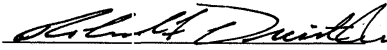
  
Surveyor, D.C.

\_\_\_\_\_  
(Signature of owner or his authorized agent)

By: L.E.S. 

NOTE: Data shown for Assessment and Taxation Lots or Parcels are in accordance with the records of the Department of Finance and Revenue, Assessment Administration, and do not necessarily agree with deed description.

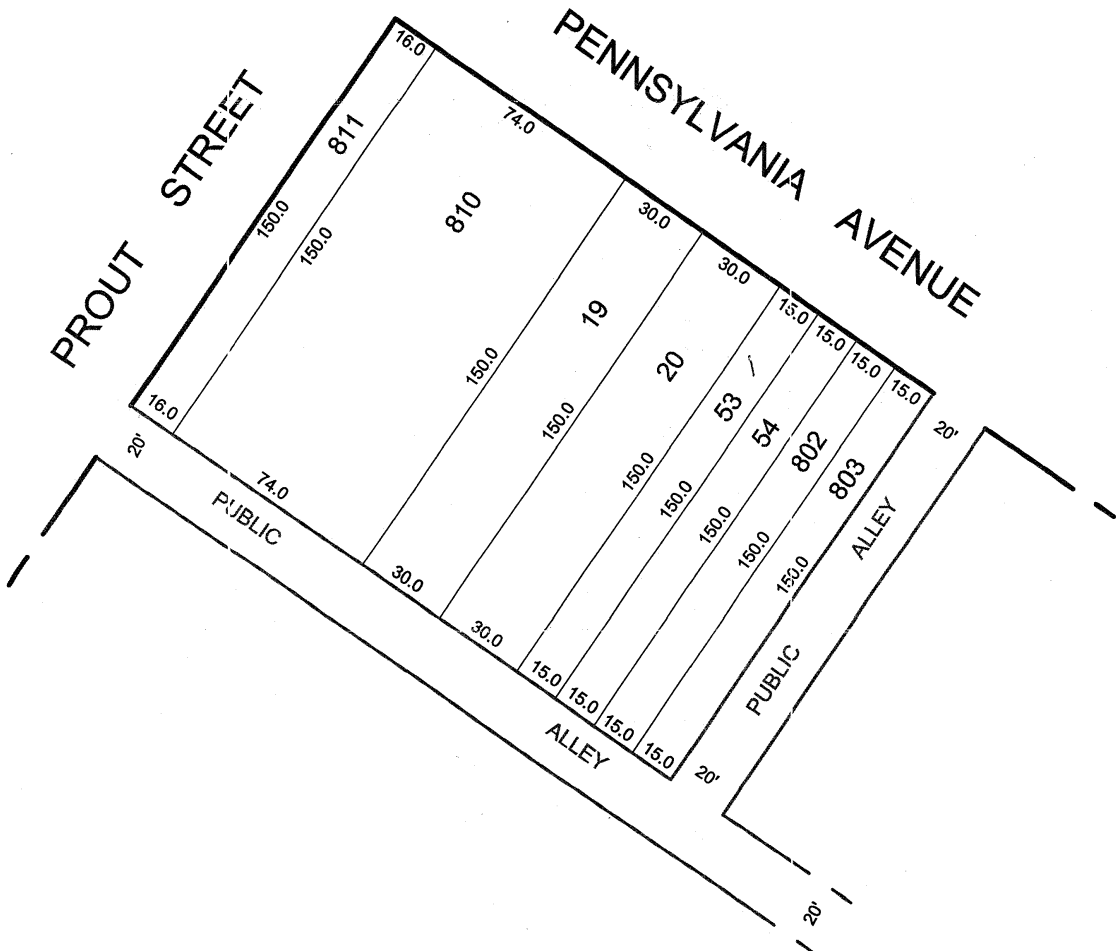

ZONING COMMISSION  
District of Columbia  
CASE NO.07-16  
EXHIBIT NO.4D