

**Supporting Document for Application of Diana Kurnit and Jonathan Brumer
5330 42nd Street NW, Washington, D.C. 20015**

Photos of Our Original Deck:



Underside of Old Deck, Showing our basement door and our adjacent neighbor's basement door

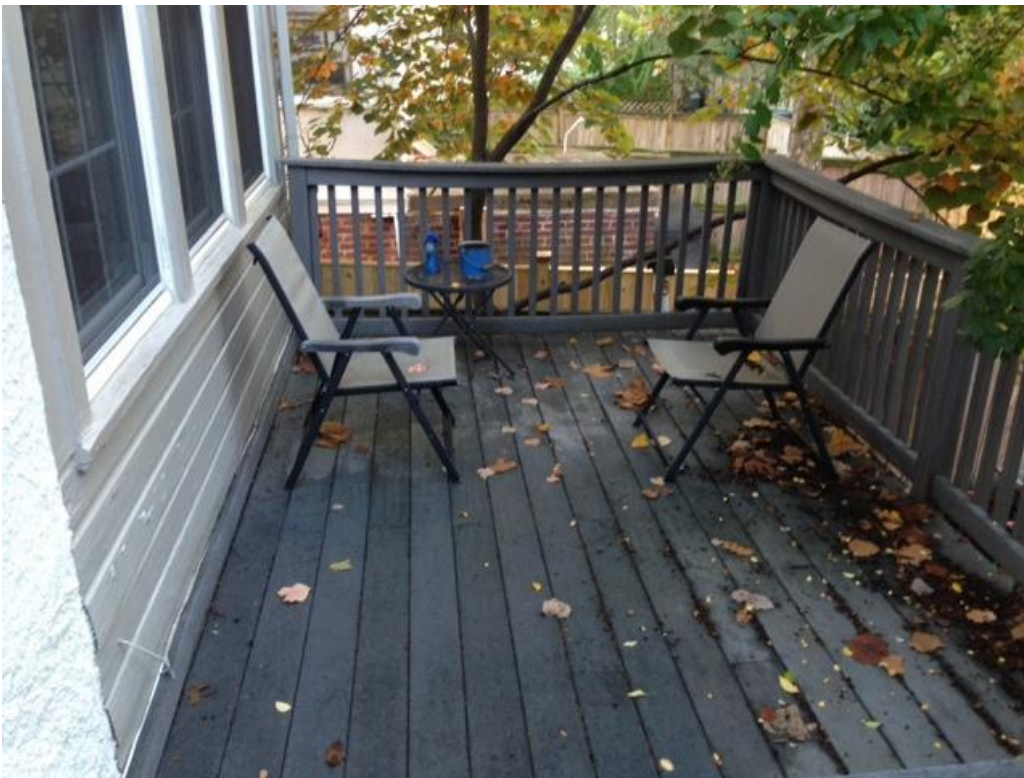
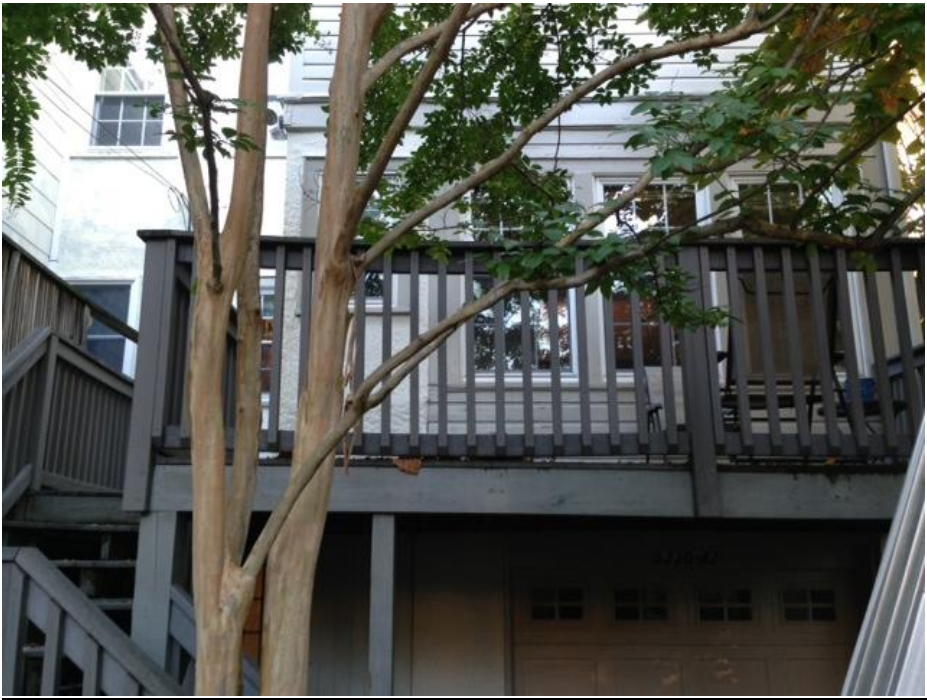

Photo illustrating narrow dimension of old deck, and that deck was sagging



View of old deck from our driveway. Support beam is sagging and visibly not level with the railings.



Stairs leading down from old deck