

# THE GAN GOF 3



## BLAGDEN ALLEY

East Perspective

Antunovich Associates - Architecture, Planning, Interior Design © | Douglas Development Corporation - Developer

### SHEET INDEX

1. Zoning Information
2. Vicinity Map
3. Existing Site Photographs
4. Site Plan : Permitted and Proposed
5. Approved Floor Plans
6. Floor Diagrams
7. Proposed Basement Plan
8. Proposed First Floor Plan
9. Proposed Second Floor Plan
10. Proposed Third Floor Plan
11. Permitted Exterior Elevations
12. Proposed Exterior Elevations
13. Proposed Rendering

Owner: Jemal's 9th Street Gang of 3 LLC

Adress: 1218 9th Street, NW  
Washington, DC 20017

Board of Zoning Adjustment  
District of Columbia  
CASE NO.18905  
EXHIBIT NO.10

1218 9th Street NW, Washington DC | October 10, 2014

## Zoning Tabulations

Zone: C-2-A				
Lot: 174				
Square: 368				
Site Area: 7,757 s.f.				
	Approved Plans	Allowed/ Required	Proposed Plans	Relief Required
FAR	1.46	1.5	2.07	(+0.57)
Gross Floor Area	11,632 s.f.	11,635.5 s.f.	16,025 s.f.	Y
Building Height Measuring point to top of Roof	42'-11"	50'-0"	42'-11"	N
Rear Yard	15'-0"	15'-0"	15'-0"	N
Side Yard	None	None Required	None	N
Roof Structure	None	1 Continuous Structure		N
Height: Setback:	N/A	w/ 1:1 setback	Complies	N
Loading Berth	None	None Required per 2200.5	No Change	N
Delivery Spaces	None	None Required	No Change	N
Open Court	14' x 63'	12'	12' x 63'	N
Parking	0	14	0	Y

\*Approved pursuant to building permit #B1403618



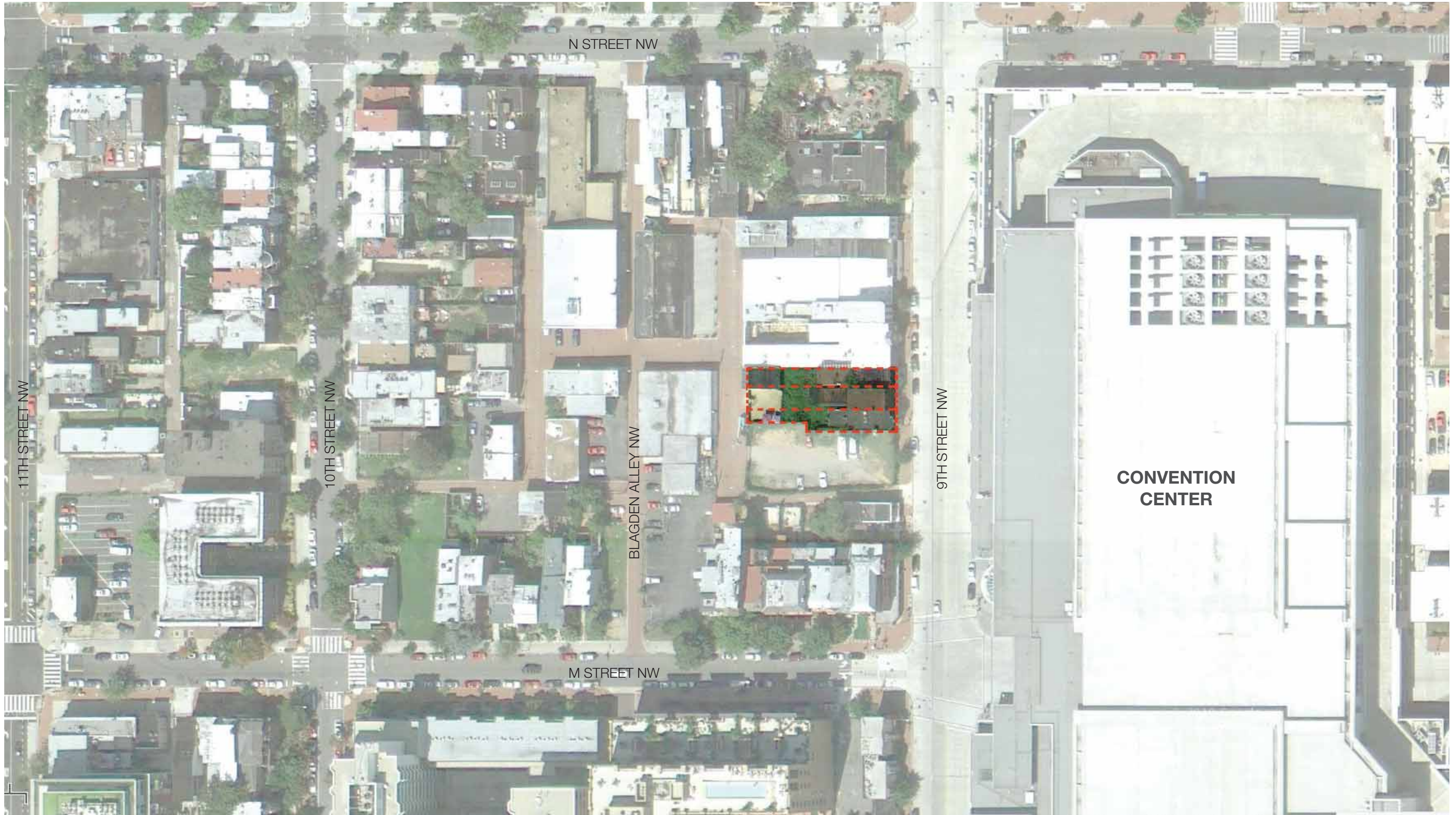





9TH STREET EAST VIEW



9TH STREET NE VIEW SHOWING SLOPED ROOF



SOUTH ELEVATION



GARAGE & ADJACENT NORTH STRUCTURES



GARAGE FRONT ELEVATION



REAR WEST ELEVATIONS



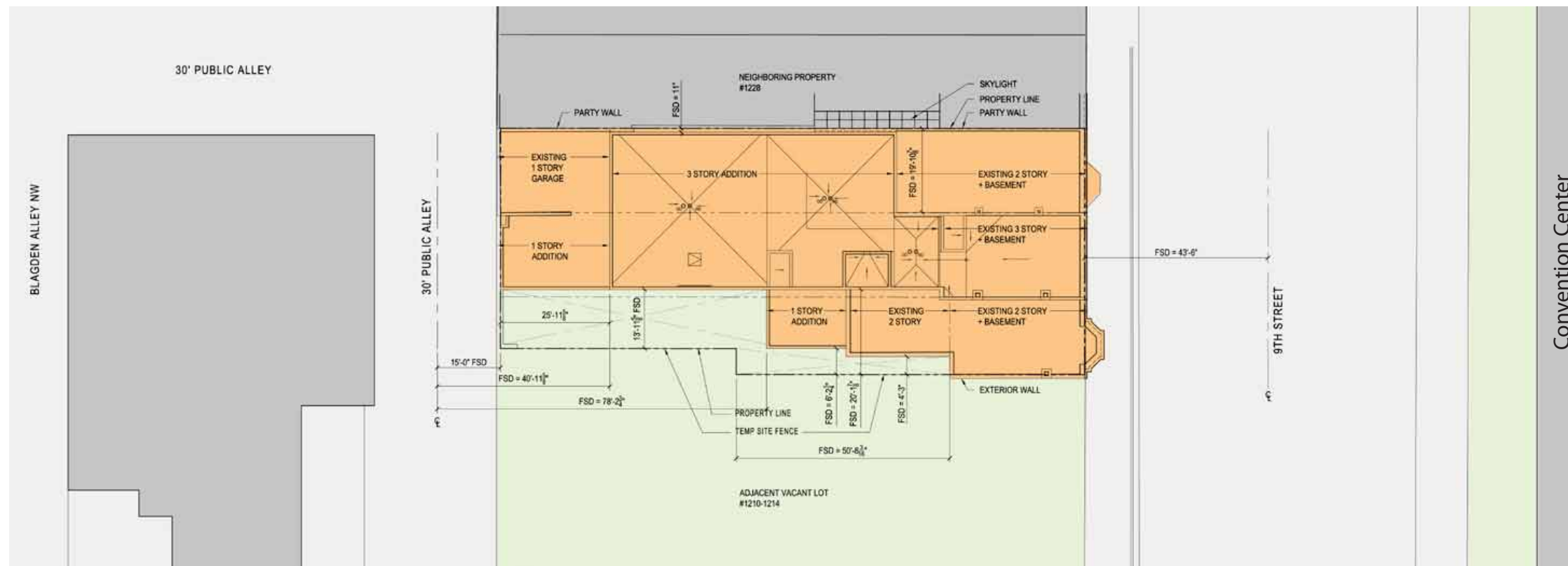

Site Plan : Approved

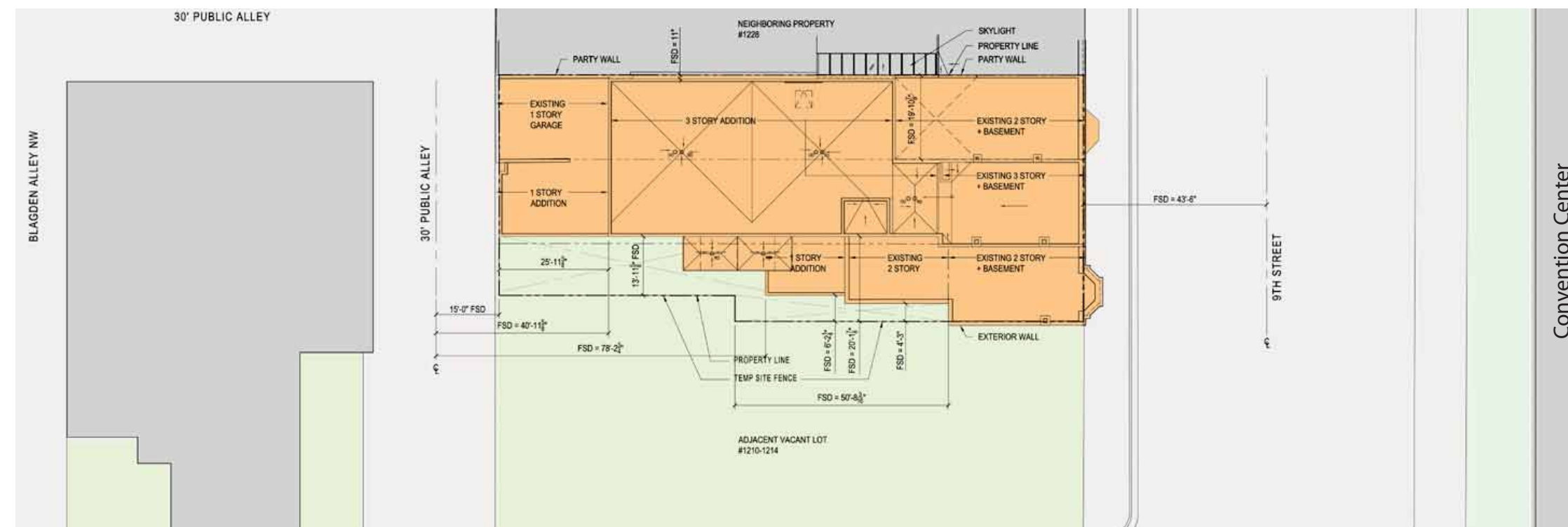

Site Plan : Proposed

Area Summary

Cellar	4,070 s.f.
First Floor	6,656 s.f.
Second Floor	3,858 s.f.
Mezzanine	1,118 s.f.

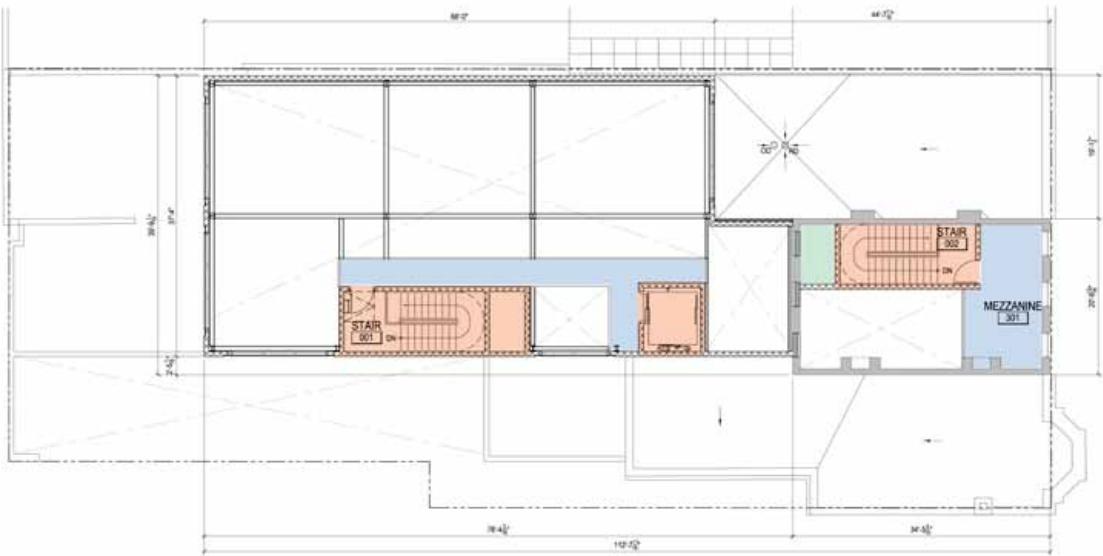

Third Floor Plan

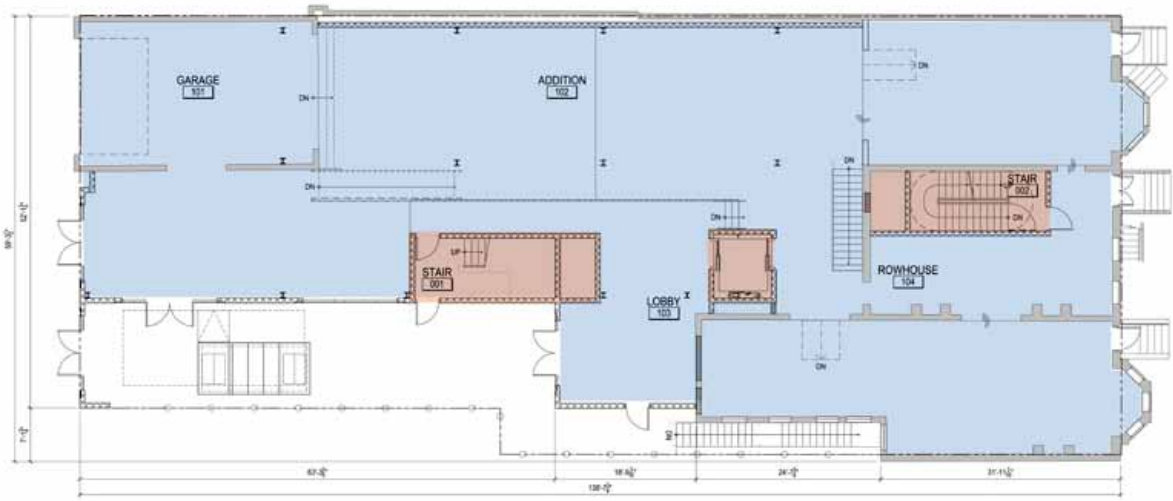

First Floor Plan

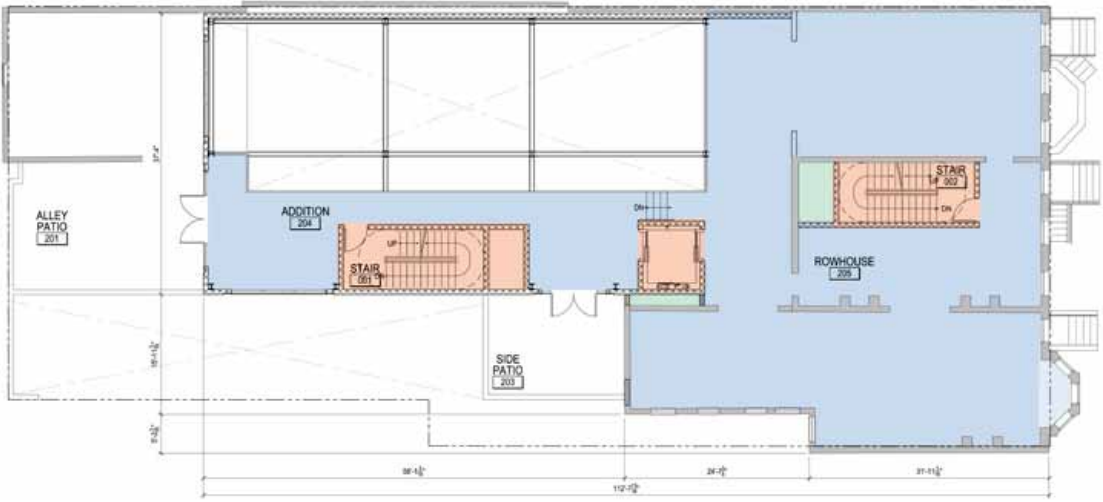

Second Floor Plan

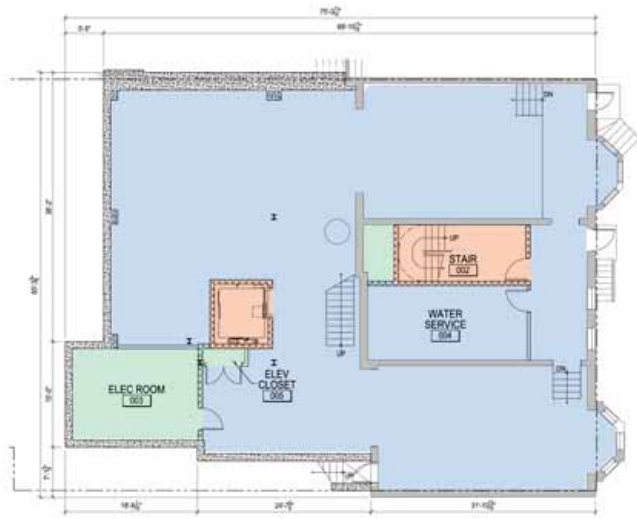

Cellar Plan

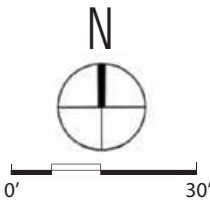

# Floor Areas

	Approved	Proposed	Change
Cellar	4,070 s.f.	4,070 s.f.	0
First Floor	6,656 s.f.	6,817 s.f.	+161 s.f.
Second Floor	3,858 s.f.	5,558 s.f.	+1700 s.f.
Third Floor	1,118 s.f.	3,650 s.f.	+2532 s.f.

## Legend:



- Added floor area

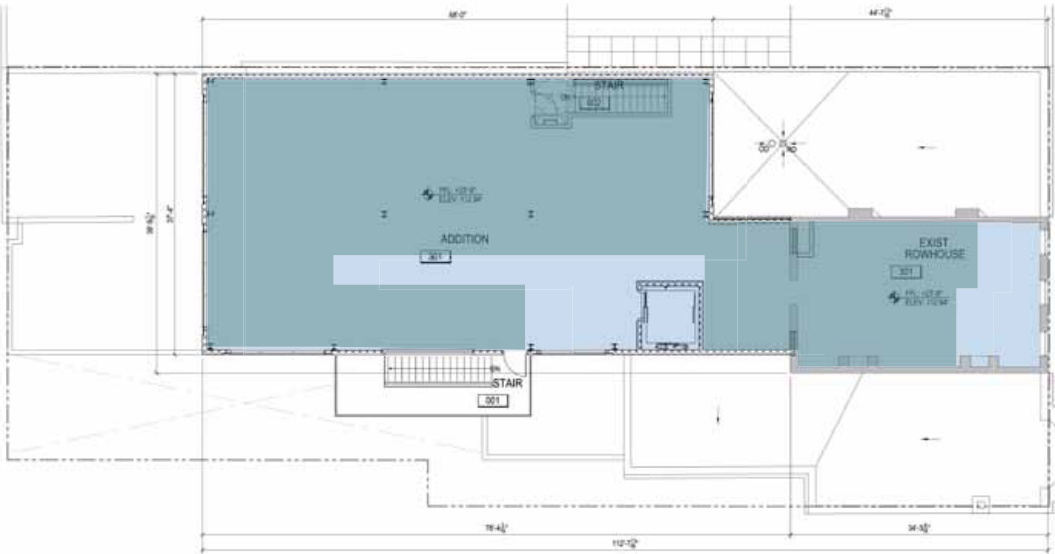

Proposed Third Floor Plan

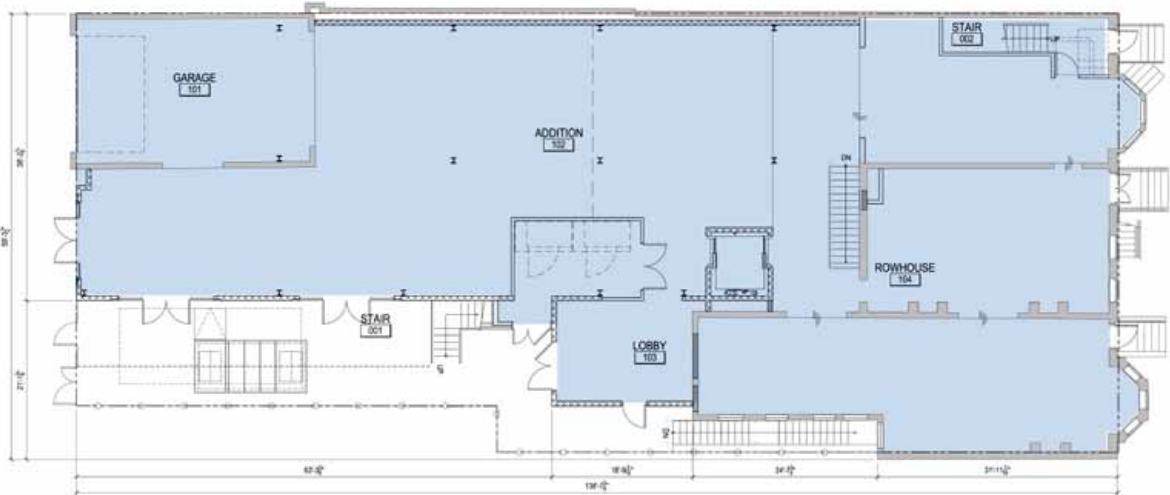

Proposed First Floor Plan

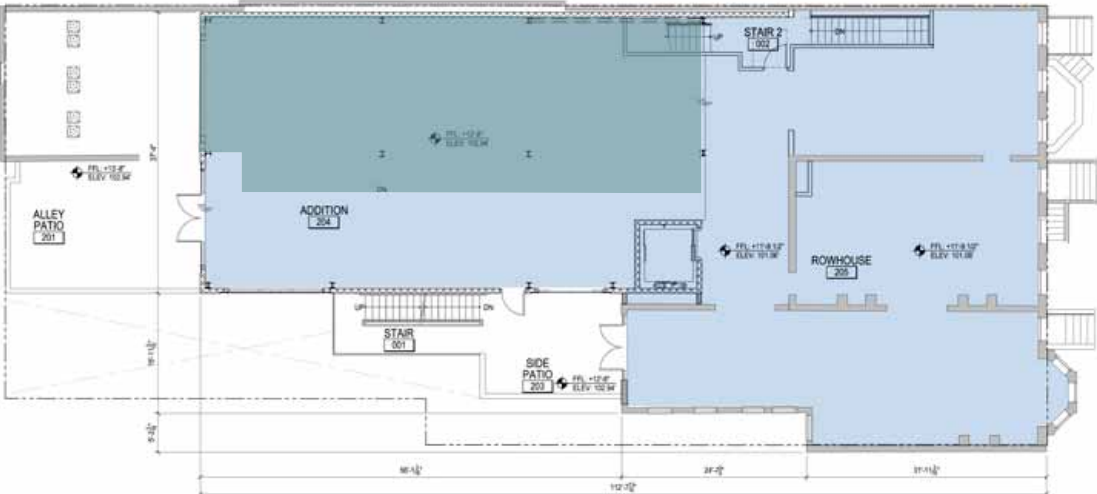

Proposed Second Floor Plan

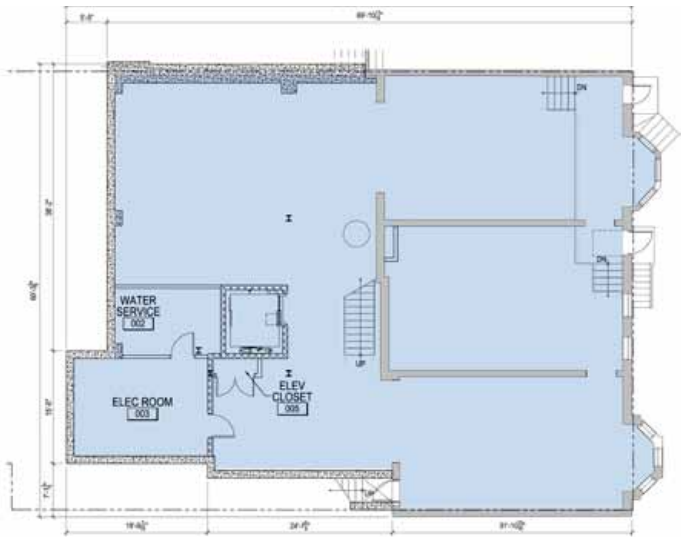

Proposed Cellar Plan

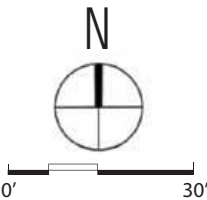

## Area Summary

Cellar	4,070 s.f.
First Floor	6,817 s.f.
Second Floor	5,558 s.f.
Third Floor	3,650 s.f.

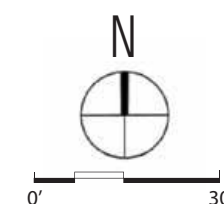
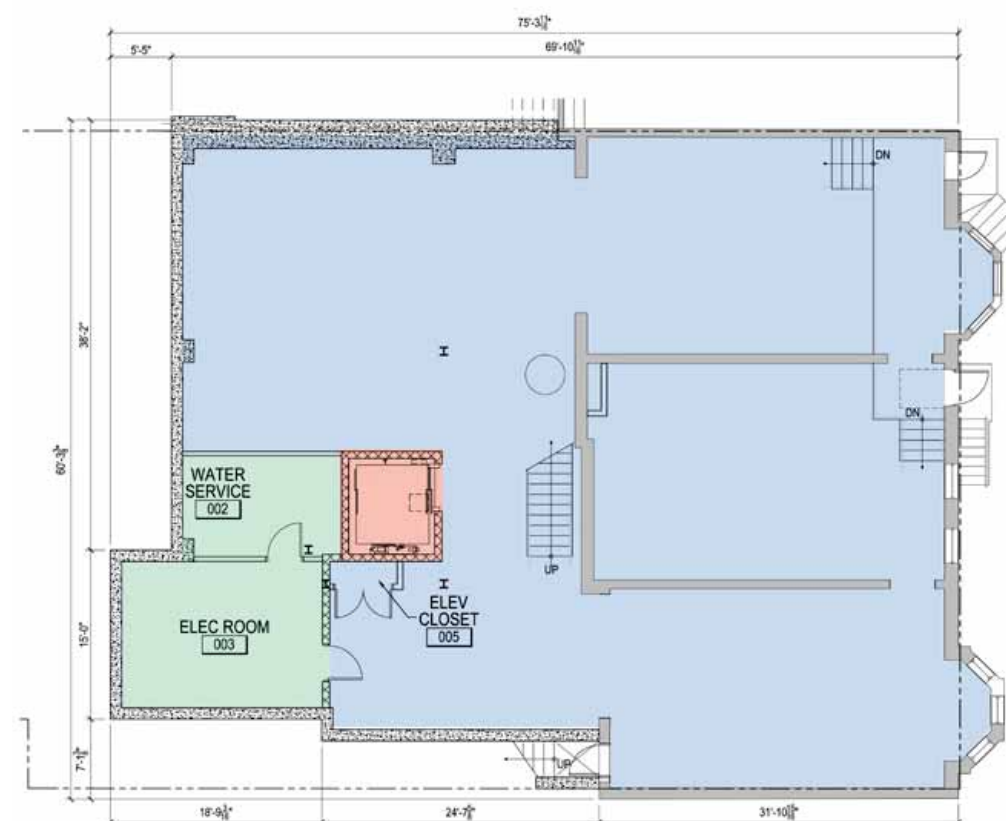



## Area Summary

Cellar	4,070 s.f.
First Floor	6,817 s.f.
Second Floor	5,558 s.f.
Third Floor	3,650 s.f.

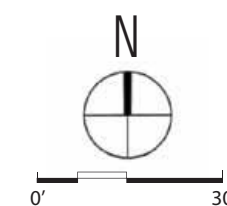
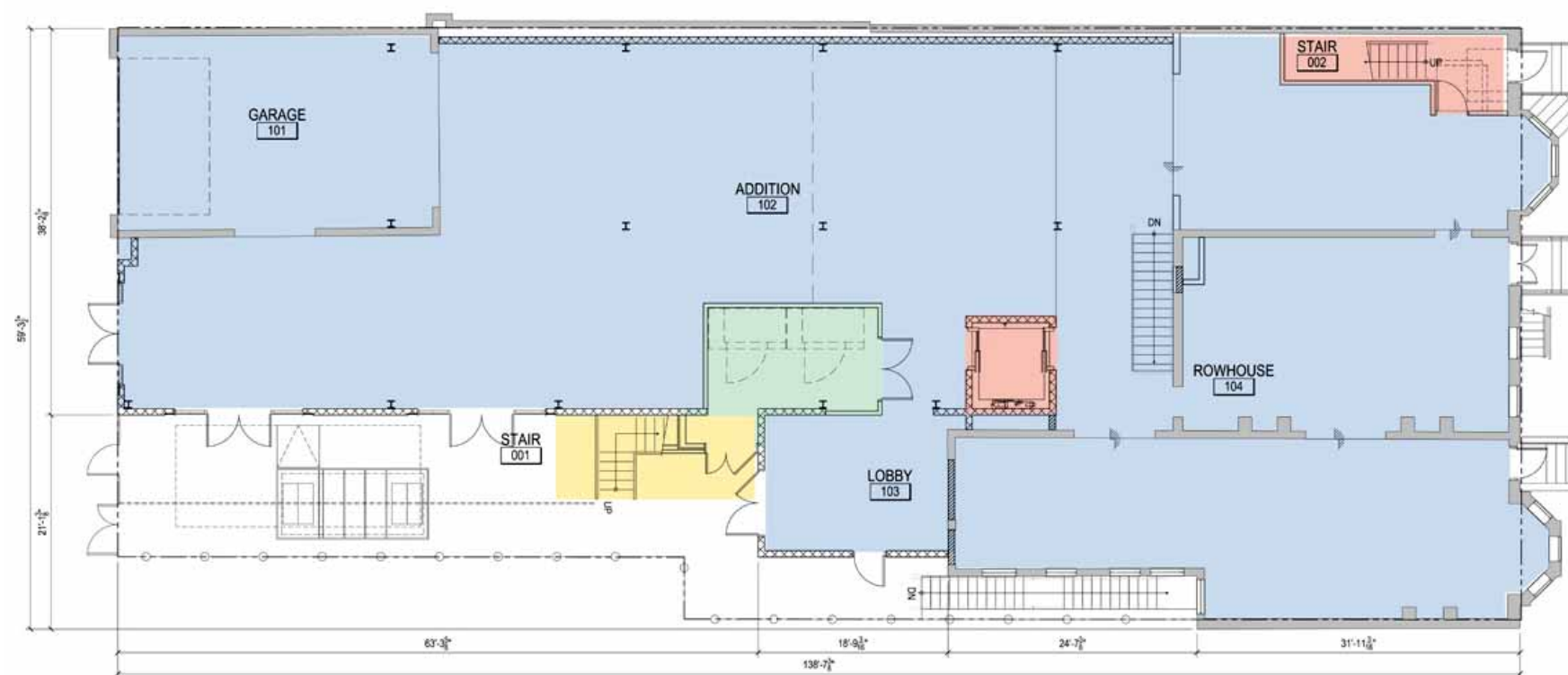

## Area Summary

Cellar	4,070 s.f.
First Floor	6,817 s.f.
Second Floor	5,558 s.f.
Third Floor	3,650 s.f.

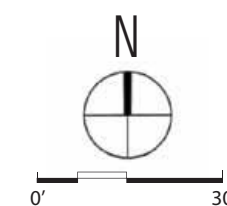
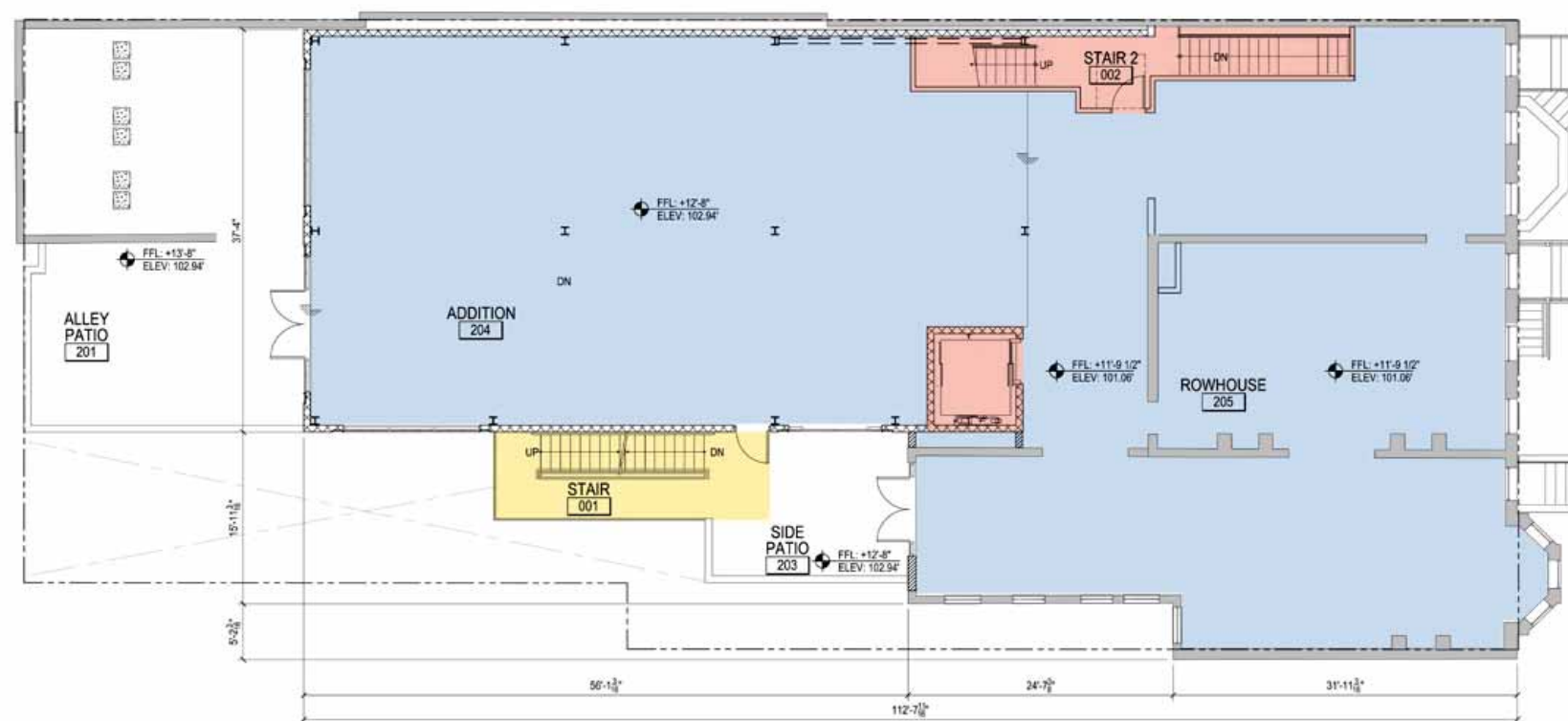



## Area Summary

Cellar	4,070 s.f.
First Floor	6,817 s.f.
Second Floor	5,558 s.f.
Third Floor	3,650 s.f.

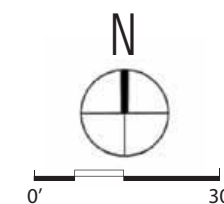
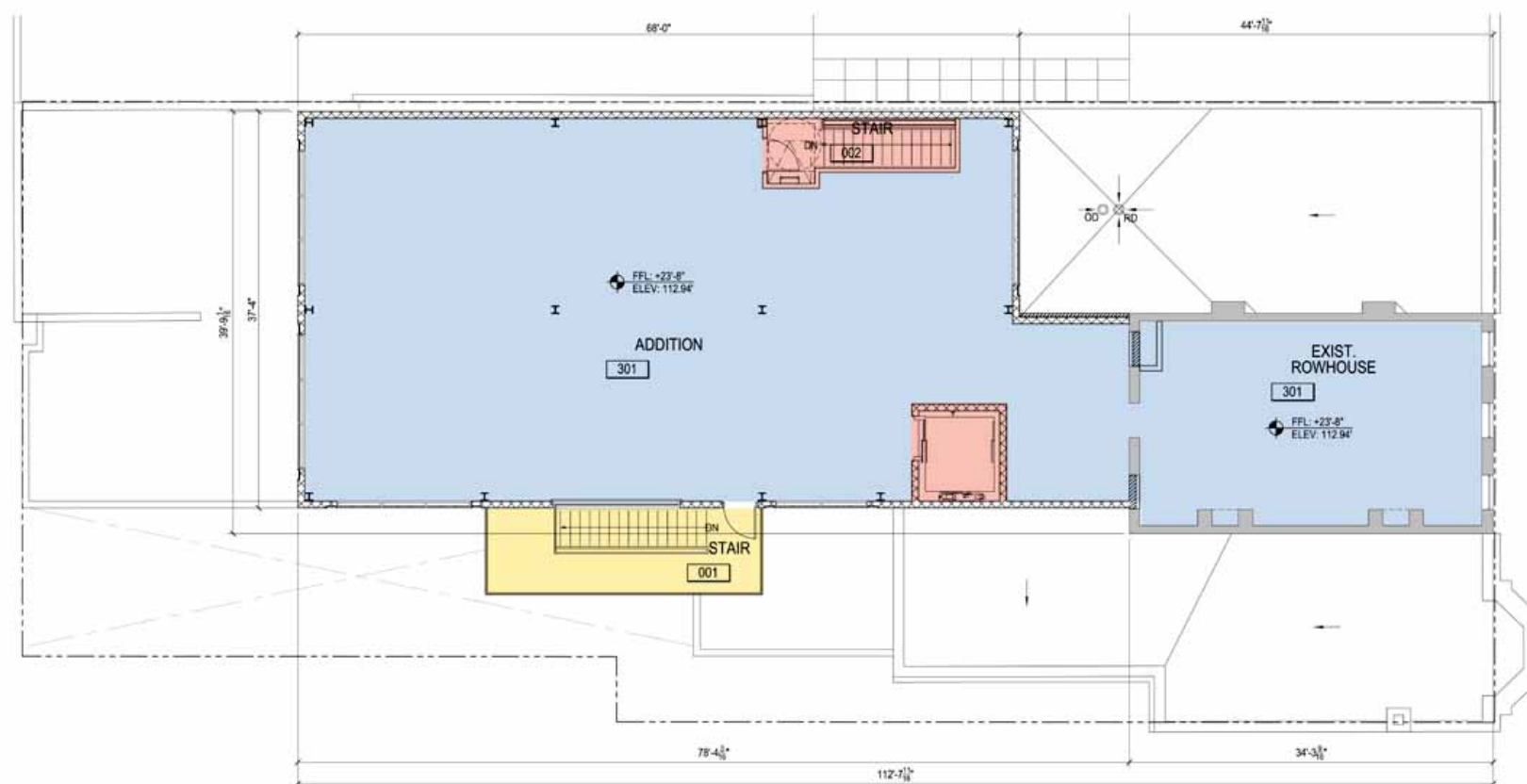



East Exterior Elevations

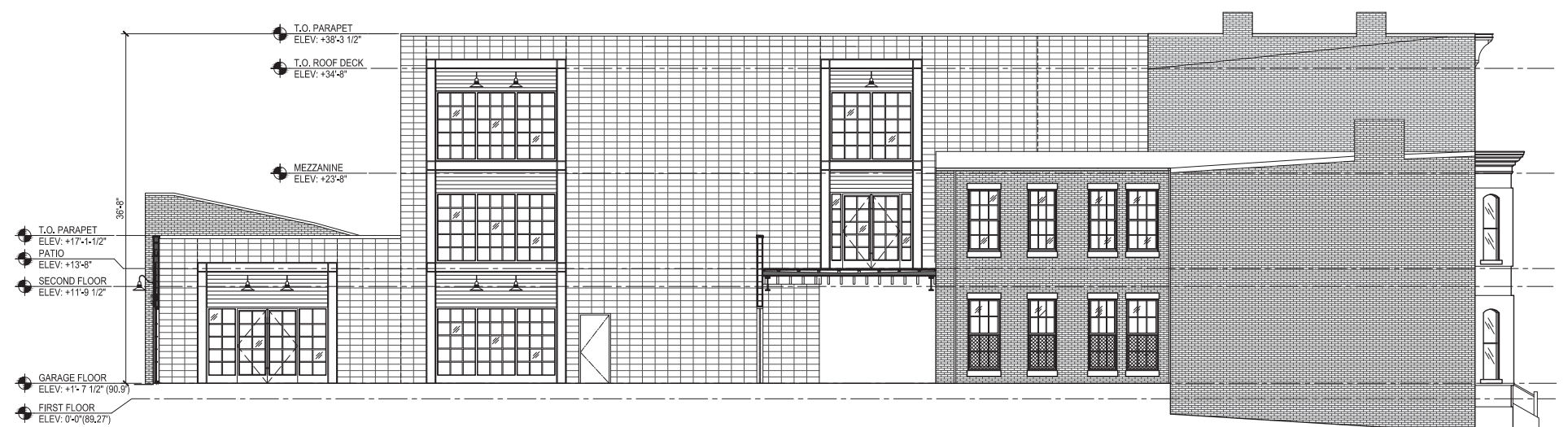

South Exterior Elevations



West Exterior Elevations

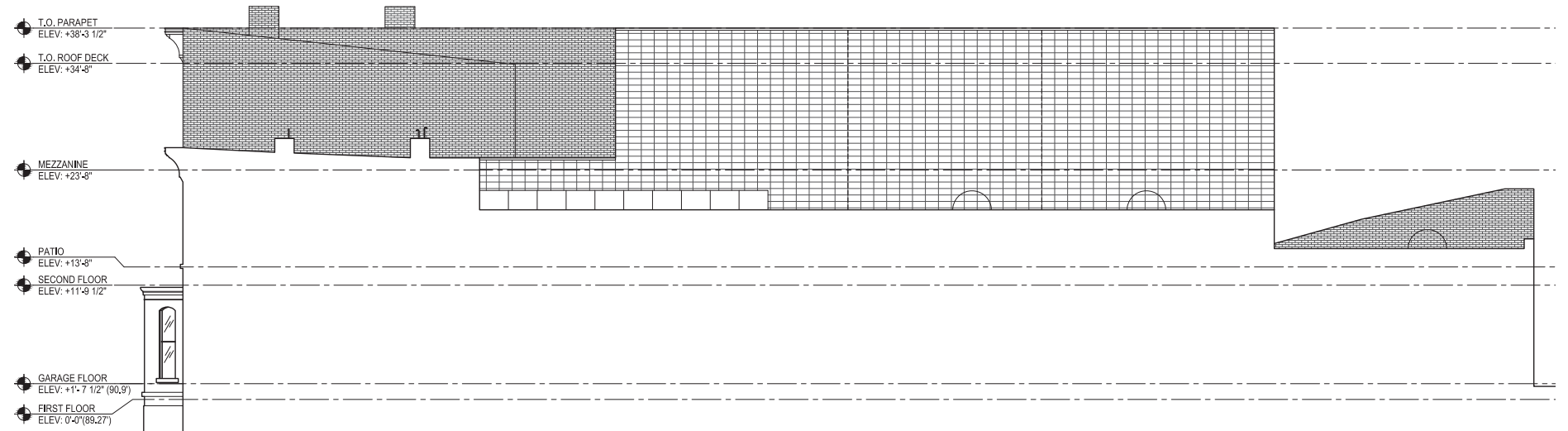

North Exterior Elevations





East Exterior Elevations

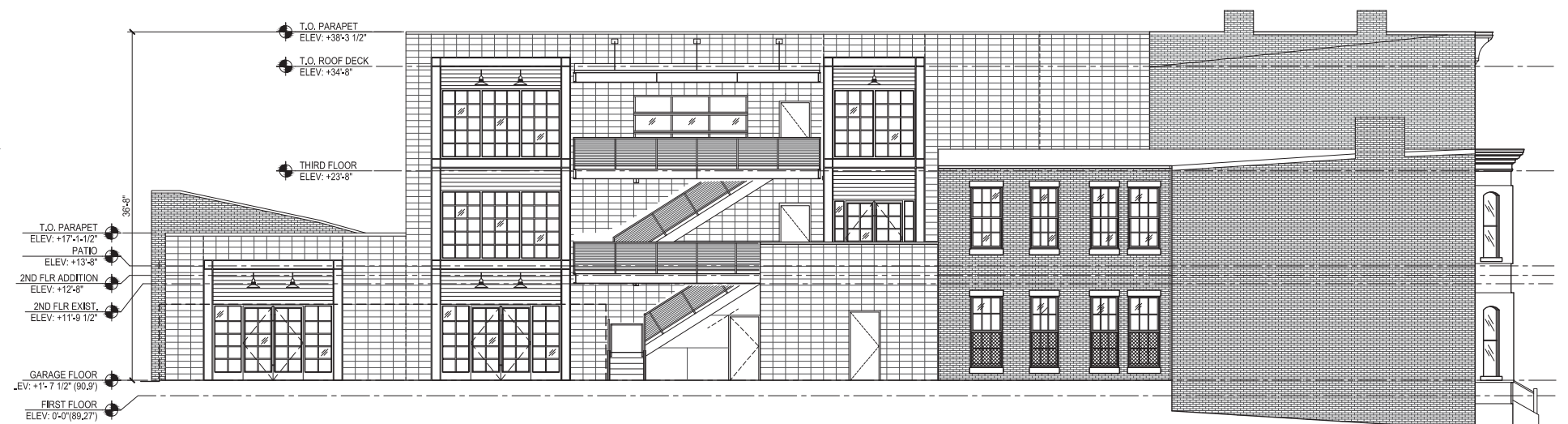

South Exterior Elevations



West Exterior Elevations

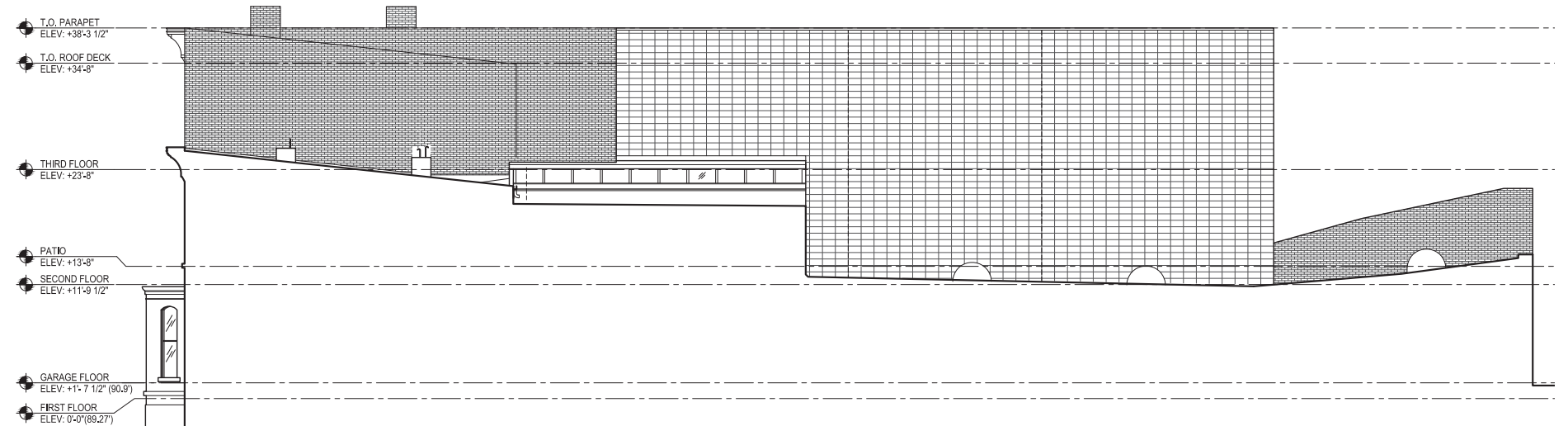

North Exterior Elevations



## BLAGDEN ALLEY

Antunovich Associates - Architecture, Planning, Interior Design © | Douglas Development Corporation - Developer

West Perspective Rendering | 13

1218 9th Street NW, Washington DC | October 10, 2014