

ADDRESS: 2709 36th STREET, N.W.  
WASHINGTON, DC

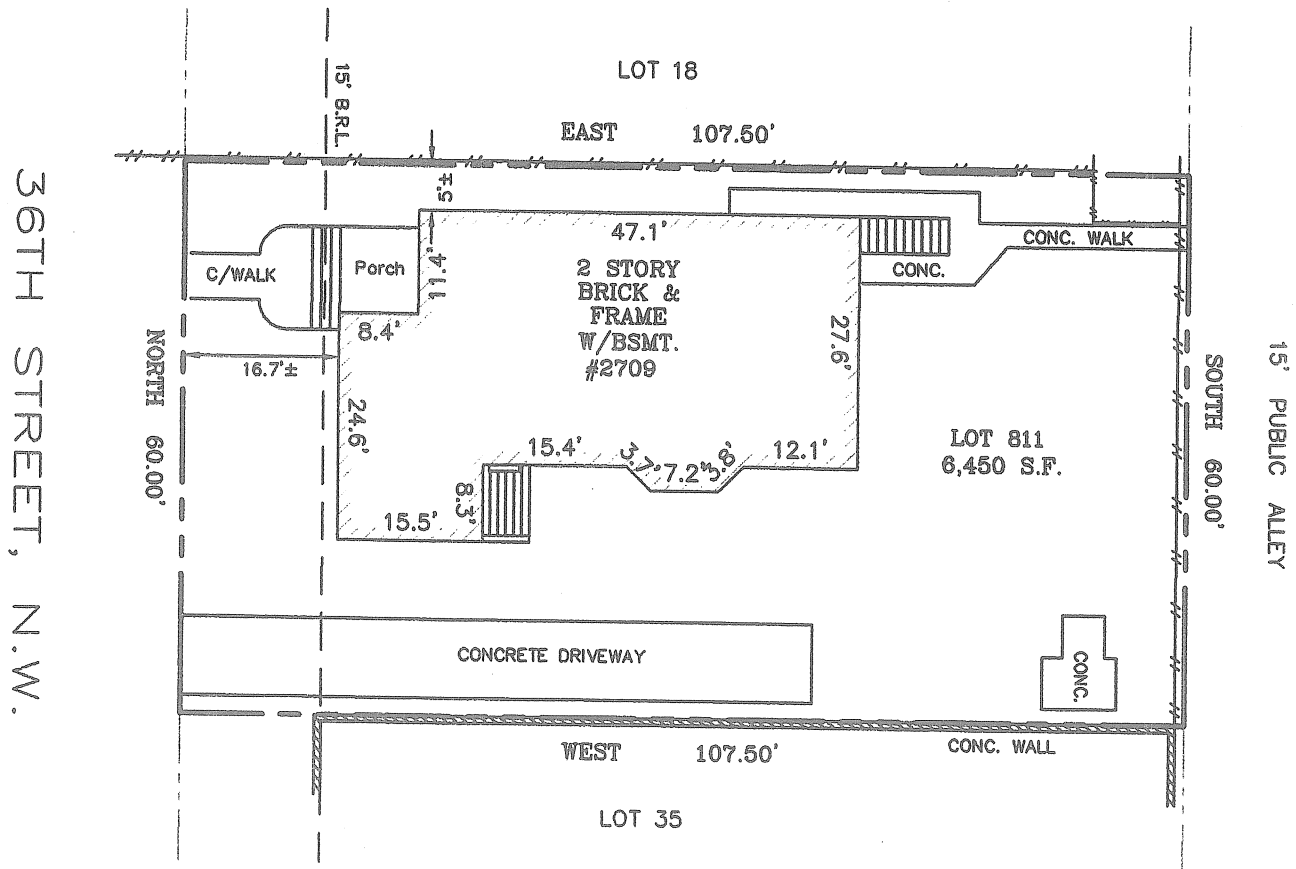

NOTES:

1. THIS LOCATION DRAWING IS OF BENEFIT TO A CONSUMER ONLY IN SO FAR AS IT IS REQUIRED BY A LENDER OR A TITLE INSURANCE COMPANY OR ITS AGENT IN CONNECTION WITH CONTEMPLATED TRANSFER, FINANCING OR REFINANCING.
2. THIS LOCATION DRAWING IS NOT TO BE USED FOR BUILDING OF FENCES OR OTHER IMPROVEMENTS.
3. THIS LOCATION DRAWING IS NOT TO BE RELIED UPON FOR THE ACCURATE IDENTIFICATION OF PROPERTY BOUNDARY LINES, BUT SUCH IDENTIFICATION MAY NOT BE REQUIRED FOR THE TRANSFER OF TITLE OR SECURING FINANCING OR REFINANCING.
4. LEVEL OF ACCURACY IS 1'±.
5. A BOUNDARY SURVEY IS RECOMMENDED TO ACCURATELY LOCATE THE HOUSE ON THE PROPERTY.

I HEREBY CERTIFY THAT IMPROVEMENTS ARE LOCATED AS SHOWN HEREON AND TO THE BEST OF MY INFORMATION, PROFESSIONAL KNOWLEDGE AND BELIEF, THERE ARE NO ENCROACHMENTS EXCEPT AS SHOWN.

SURVEYOR

DATE

## KRIS CONSULTANTS, LLC

301 PIPING ROCK DRIVE, SILVER SPRING, MD. 20905

TEL: (301) 648-2649 FAX: (301) 439-5636

EMAIL: KRISCONSULTANT1@VERIZON.NET

### LOCATION SURVEY

LOT 811  
SQUARE 1938

WASHINGTON  
DISTRICT OF COLUMBIA

SCALE: 1" = 20'

DATE: 09-06-2013

Board of Zoning Adjustment  
District of Columbia  
CASE NO.18886  
EXHIBIT NO.48B