

ADDRESS: 2709 36th STREET, N.W.
WASHINGTON, DC

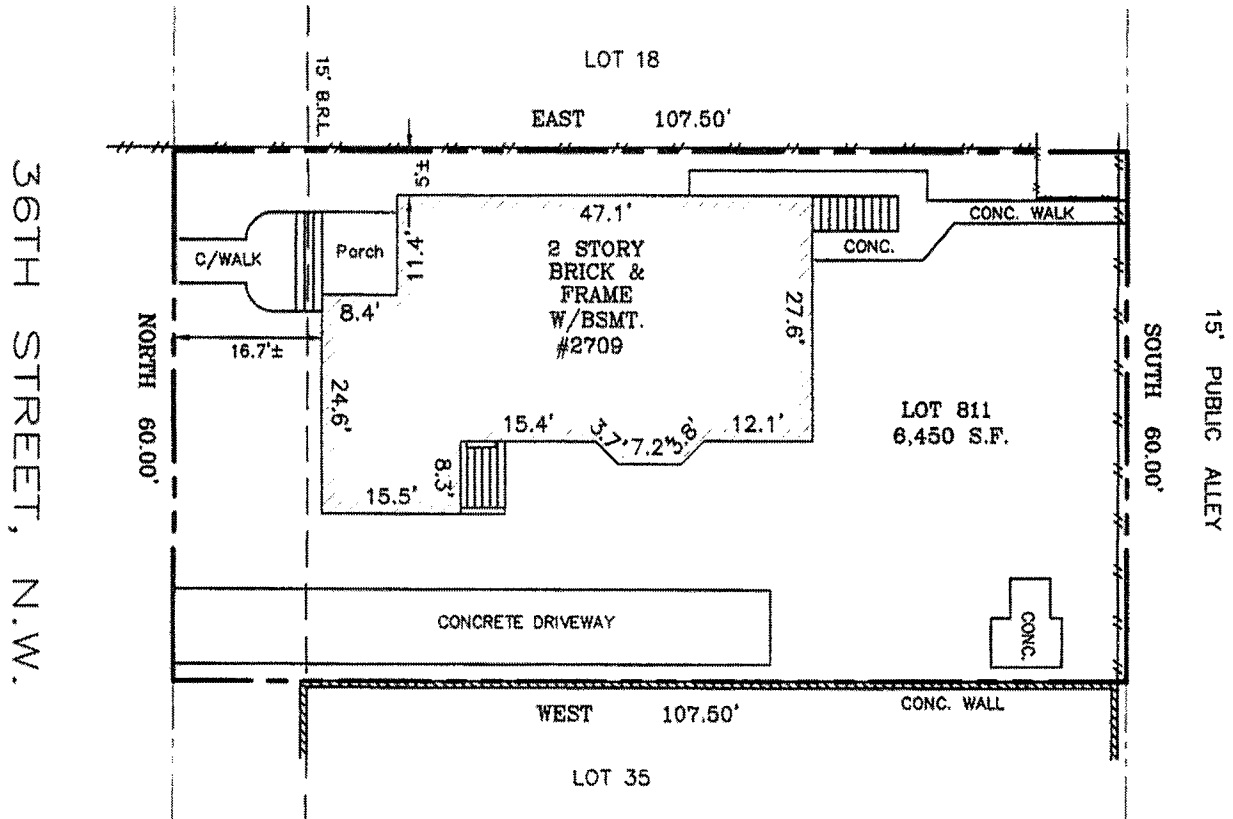

NOTES:

1. THIS LOCATION DRAWING IS OF BENEFIT TO A CONSUMER ONLY IN SO FAR AS IT IS REQUIRED BY A LENDER OR A TITLE INSURANCE COMPANY OR ITS AGENT IN CONNECTION WITH CONTEMPLATED TRANSFER, FINANCING OR REFINANCING.
2. THIS LOCATION DRAWING IS NOT TO BE USED FOR BUILDING OF FENCES OR OTHER IMPROVEMENTS.
3. THIS LOCATION DRAWING IS NOT TO BE RELIED UPON FOR THE ACCURATE IDENTIFICATION OF PROPERTY BOUNDARY LINES, BUT SUCH IDENTIFICATION MAY NOT BE REQUIRED FOR THE TRANSFER OF TITLE OR SECURING FINANCING OR REFINANCING.
4. LEVEL OF ACCURACY IS 1'±.
5. A BOUNDARY SURVEY IS RECOMMENDED TO ACCURATELY LOCATE THE HOUSE ON THE PROPERTY.

I HEREBY CERTIFY THAT IMPROVEMENTS ARE
LOCATED AS SHOWN HEREON AND, TO THE BEST
OF MY INFORMATION, PROFESSIONAL KNOWLEDGE
AND BELIEF, THERE ARE NO ENCROACHMENTS
EXCEPT AS SHOWN

ANTHONY CURRIE
No. LS-900223
LAND SURVEYOR
9/9/10
DATE
SURVEYOR

KRIS CONSULTANTS, LLC

301 PIPING ROCK DRIVE, SILVER SPRING, MD. 20905

TEL: (301) 648-2649 FAX: (301) 439-5636

EMAIL: KRISCONSULTANT@VERIZON.NET

LOCATION SURVEY

LOT 811

SQUARE 1938

WASHINGTON

DISTRICT OF COLUMBIA

SCALE: 1" = 20'

DATE: 09-06-2010

Board of Zoning Adjustment
District of Columbia
CASE NO.18886
EXHIBIT NO.12