

DISTRICT COLUMBIA GOVERNMENT
OFFICE OF THE SURVEYOR

Washington, D.C., October 2, 2009

Plat for Building Permit of: SQUARE S-3509 LOT 39

Scale: 1 inch = 20 feet Recorded in Book Co. 17 Page 116

Receipt No. 04915

Furnished to: SOFONIAS ASTATKE

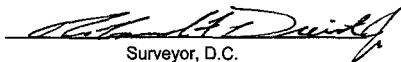

Surveyor, D.C.

By: A.S. 

Date: _____

(Signature of owner or his authorized agent)

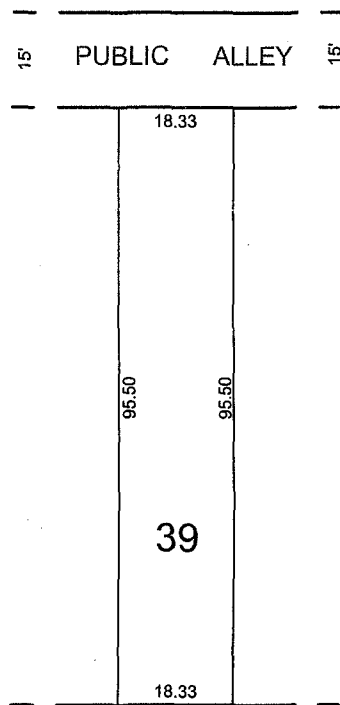
NOTE: Data shown for Assessment and Taxation Lots or Parcels are in accordance with the records of the Department of Finance and Revenue, Assessment Administration, and do not necessarily agree with deed description.



T STREET, N.E.

BOARD OF ZONING ADJUSTMENT
District of Columbia

CASE NO. 18484

EXHIBIT NO. 3

Board of Zoning Adjustment
District of Columbia
CASE NO. 18484
EXHIBIT NO. 3

RECEIVED
D.C. OFFICE OF ZONING
2012 OCT 15 AM 11:33