

existing first floor plan  
(970sf)

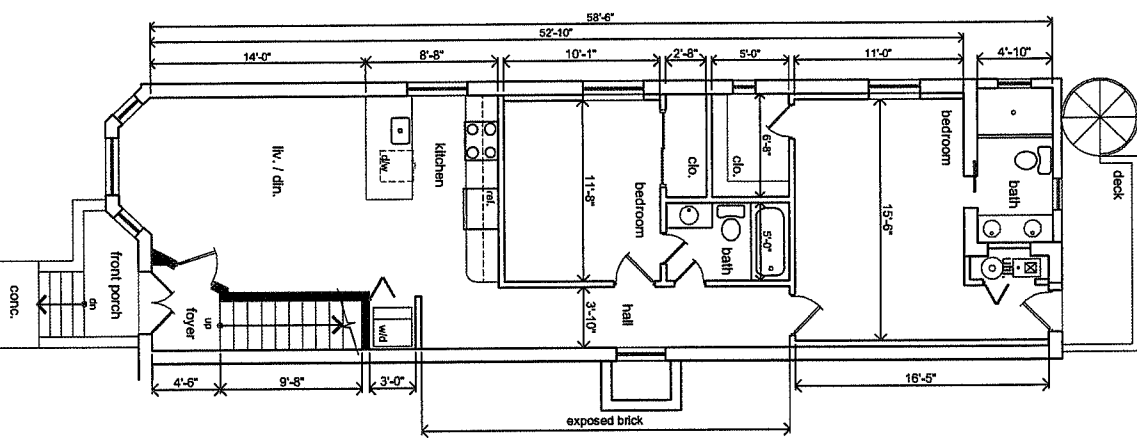

proposed first floor plan  
(871sf)

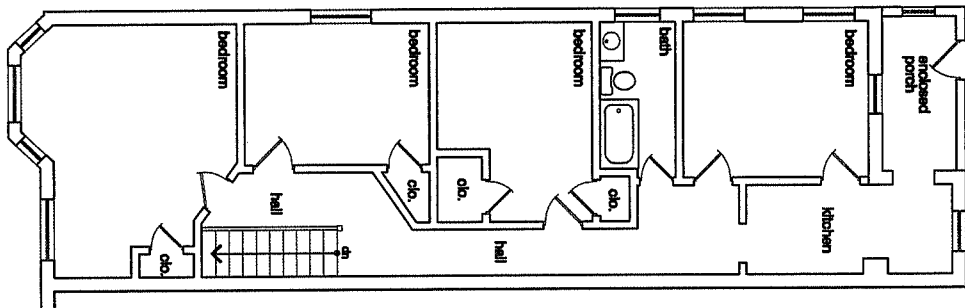

existing second floor plan  
(970sf)

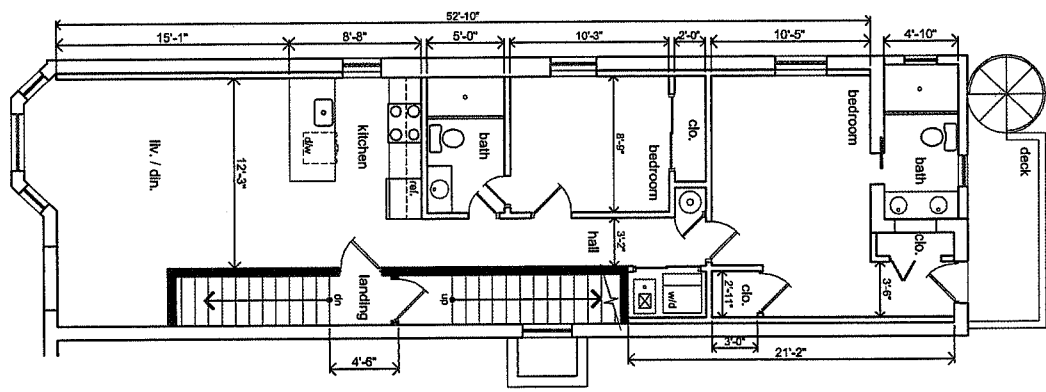

proposed second floor plan  
(836sf)

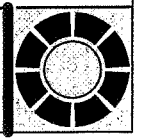

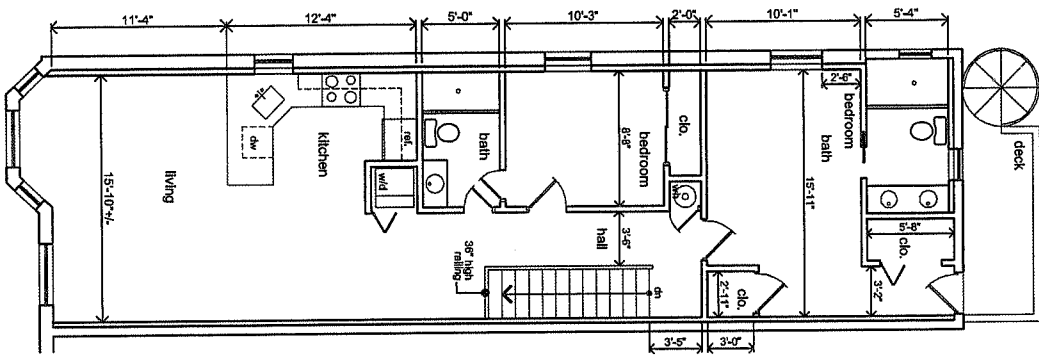

proposed third floor plan  
(913sef)

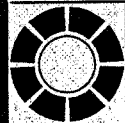

proposed rear elevation

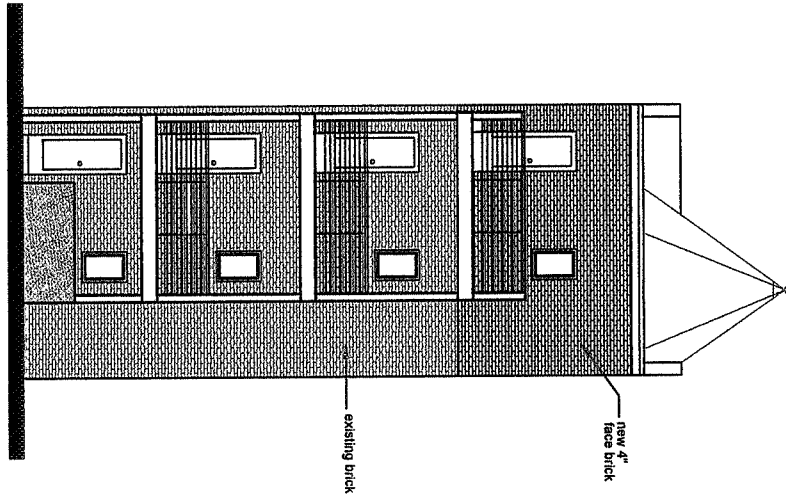

proposed front elevation

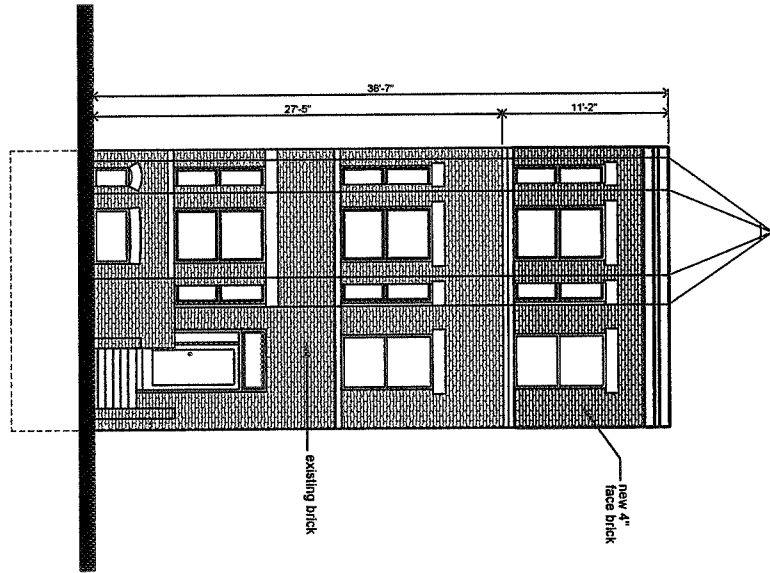

PRODUCED BY AN AUTODESK EDUCATIONAL PRODUCT

PRODUCED BY AN AUTODESK EDUCATIONAL PRODUCT

a5

KILLETTE AND ASSOCIATES

JAMES W. KILLETTE KYM KILLETTE  
 ARCHITECTURAL CONSULTANT / 203K HUD CONSULTANT  
 1221 OTIS PLACE, NW - WASHINGTON, DC

202-257-2237

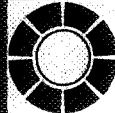

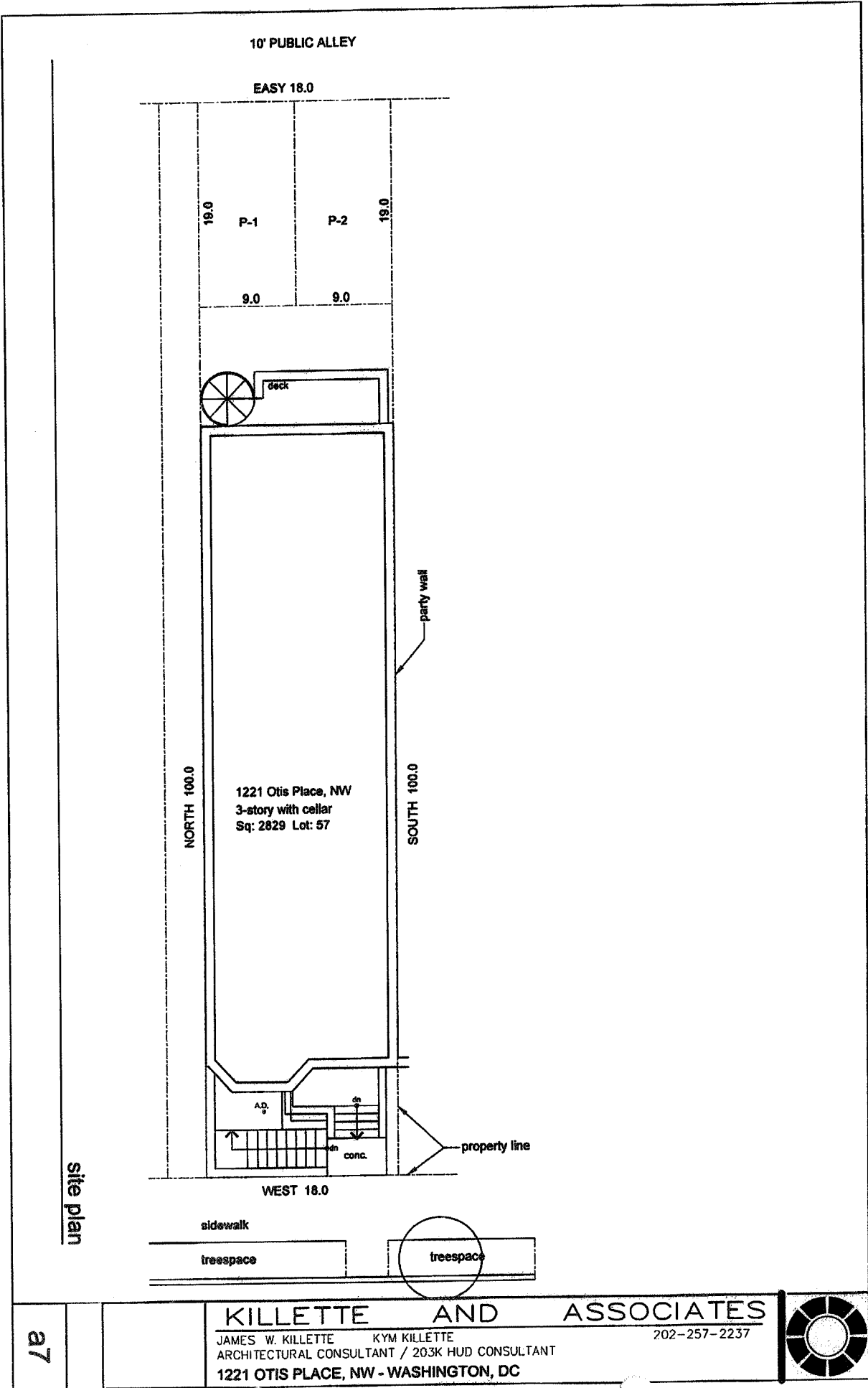

site plan

a7

**KILLETTE AND ASSOCIATES**  
 JAMES W. KILLETTE KYM KILLETTE  
 ARCHITECTURAL CONSULTANT / 203K HUD CONSULTANT  
 1221 OTIS PLACE, NW - WASHINGTON, DC

202-257-2237

