

RECEIVED  
D.C. OFFICE OF ZONING

2012 JUL 25 PM 1:44

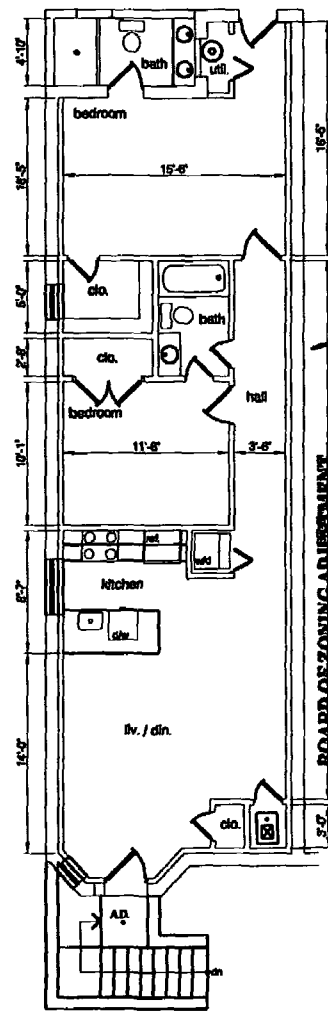

BOARD OF ZONING ADJUSTMENT  
District of Columbia  
CASE NO. 18448  
EXHIBIT NO. 11

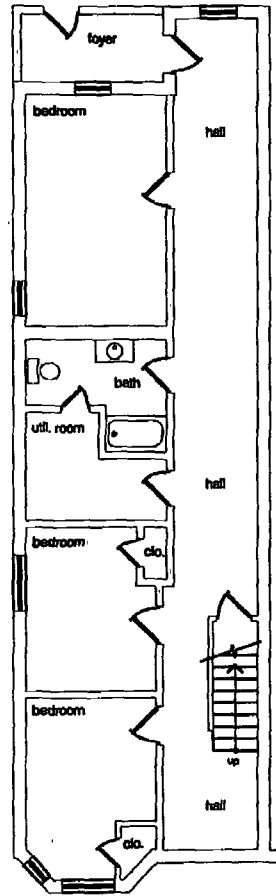
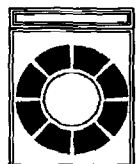

NOTES:  
1. THIS PLAN IS PREPARED BY THE ARCHITECT AND IS NOT TO BE USED FOR ANY OTHER PURPOSES.  
2. THE ARCHITECT IS NOT RESPONSIBLE FOR THE ACCURACY OF THE INFORMATION PROVIDED ON THIS PLAN.  
3. THE ARCHITECT IS NOT RESPONSIBLE FOR THE ACCURACY OF THE INFORMATION PROVIDED ON THIS PLAN.  
4. THE ARCHITECT IS NOT RESPONSIBLE FOR THE ACCURACY OF THE INFORMATION PROVIDED ON THIS PLAN.

KILLETTE AND ASSOCIATES  
ARCHITECTURAL CONSULTANT / ZONING CONSULTANT  
JAMES W. KILLETTE  
1221 OTIS PLACE, NW WASHINGTON, DC

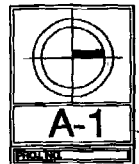
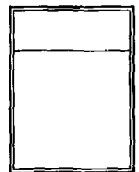

A-1

RECEIVED  
D.C. OFFICE OF ZONING

2012 JUL 25 PM 1:44

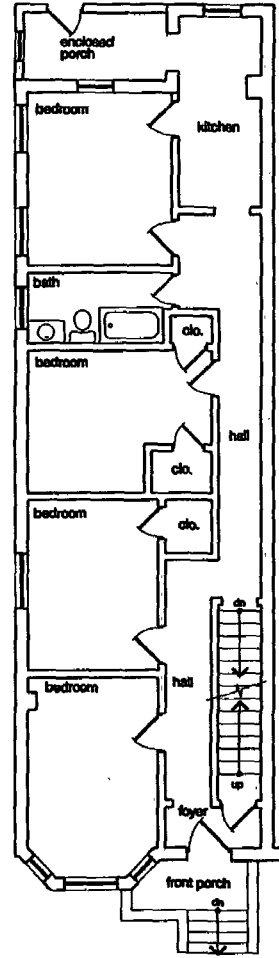

Existing First floor plan  
AREA: 970 sq. ft.

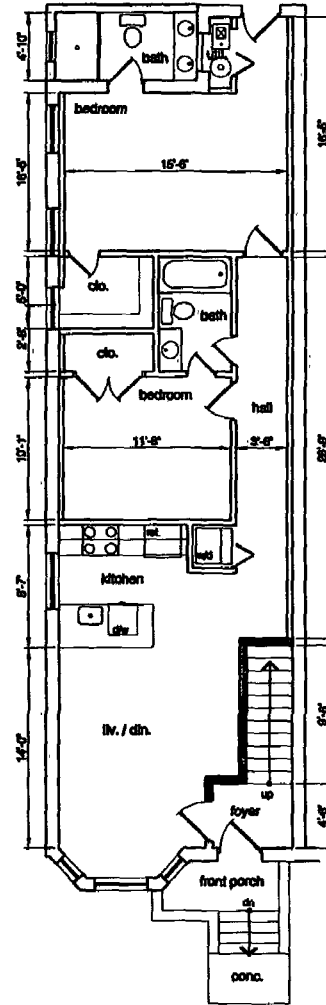

Proposed First floor plan  
UNIT 2  
AREA: 970 sq. ft.  
SCALE: 1/8"=1'-0"

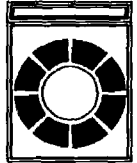

NOTES:  
1. THIS PLAN IS BASED ON THE  
EXISTING PLAN AND  
DIMENSIONS. THE  
OWNER SHALL VERIFY  
THE EXISTING  
DIMENSIONS AND  
CONDITIONS OF THE  
PROPERTY AND  
CONSTRUCT  
AS SHOWN.

**KILLETTE AND ASSOCIATES**  
ARCHITECTURAL CONSULTANT/200K HUD CONSULTANT  
JAMES W. KILLETTE - NYW KILLETTE  
**ALTERATIONS TO A RESIDENCE**  
1221 OTTIS PLACE, NW WASHINGTON, DC

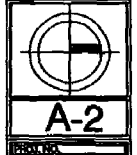
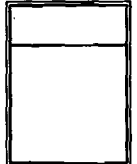

RECEIVED  
 D.C. OFFICE OF ZONING  
 2012 JUL 25 PM 1:44

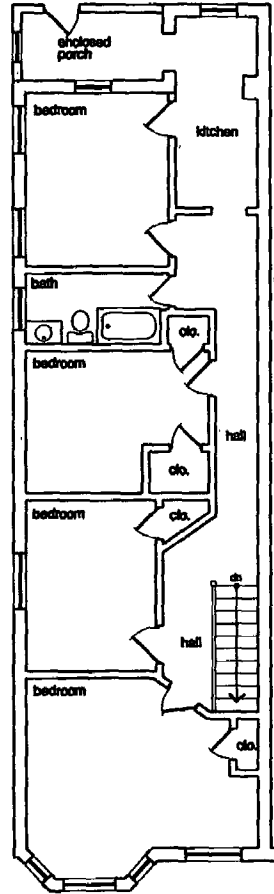

Existing Second floor plan  
 AREA: 970 sq. ft.

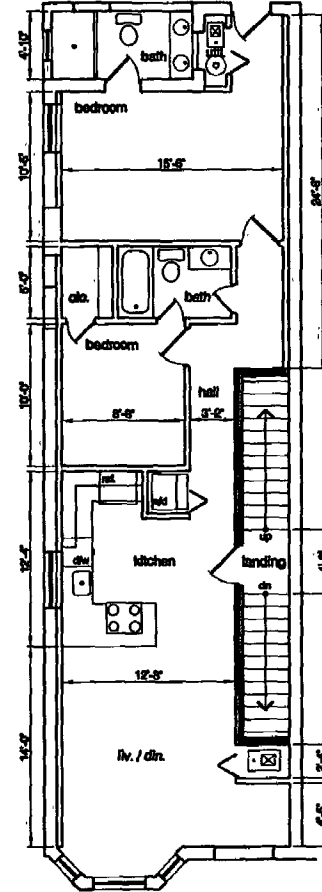

Proposed Second floor plan  
 UNIT 3  
 AREA: 970 sq. ft.  
 SCALE: 1/8"=1'-0"

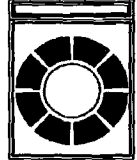

NOTES:  
 1. ALL DIMENSIONS ARE TO FACE UNLESS NOTED OTHERWISE.  
 2. ALL FINISHES TO BE AS SHOWN ON THE ARCHITECTURAL DRAWINGS.  
 3. ALL WORK TO BE DONE IN ACCORDANCE WITH THE 2006 INTERNATIONAL RESIDENTIAL CODE BOOK AND ALL APPLICABLE LOCAL ORDINANCES.  
 4. ALL WORK TO BE DONE IN ACCORDANCE WITH THE 2006 INTERNATIONAL MECHANICAL AND PLUMBING CODE BOOK AND ALL APPLICABLE LOCAL ORDINANCES.  
 5. ALL WORK TO BE DONE IN ACCORDANCE WITH THE 2006 INTERNATIONAL ELECTRICAL CODE BOOK AND ALL APPLICABLE LOCAL ORDINANCES.

**KILLETTE AND ASSOCIATES**  
 ARCHITECTURAL CONSULTANT / 2006 HUD CONSULTANT  
 JAMES W. KILLETTE KIM KILLETTE  
**ALTERATIONS TO A RESIDENCE**  
 1221 OTIS PLACE, NW WASHINGTON, DC

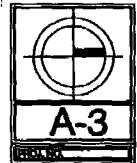
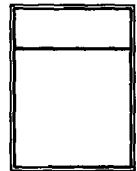

RECEIVED  
D.C. OFFICE OF ZONING

2012 JUL 25 PM 1:44

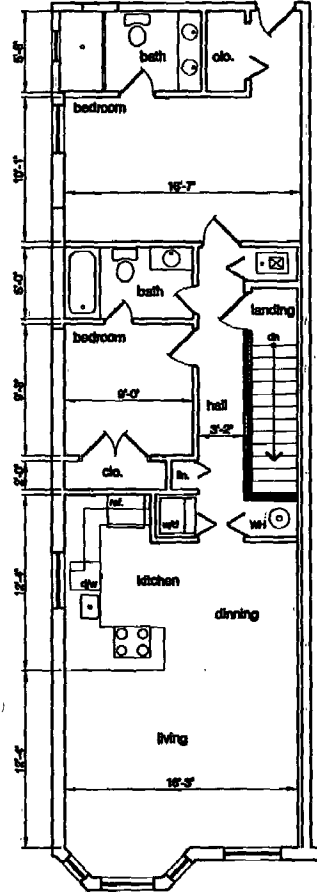

Proposed Third floor plan  
UNIT 4  
AREA: 670 sq. ft.  
SCALE: 1/8"=1'-0"

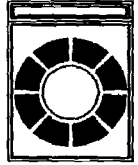

NOTES:  
1. SEE ARCHITECTURAL CONSULTANT / 2581 MD CONSULTANT  
2. SEE ARCHITECTURAL CONSULTANT / 2581 MD CONSULTANT  
3. SEE ARCHITECTURAL CONSULTANT / 2581 MD CONSULTANT  
4. SEE ARCHITECTURAL CONSULTANT / 2581 MD CONSULTANT  
5. SEE ARCHITECTURAL CONSULTANT / 2581 MD CONSULTANT  
6. SEE ARCHITECTURAL CONSULTANT / 2581 MD CONSULTANT  
7. SEE ARCHITECTURAL CONSULTANT / 2581 MD CONSULTANT  
8. SEE ARCHITECTURAL CONSULTANT / 2581 MD CONSULTANT  
9. SEE ARCHITECTURAL CONSULTANT / 2581 MD CONSULTANT  
10. SEE ARCHITECTURAL CONSULTANT / 2581 MD CONSULTANT

**KILLETTE AND ASSOCIATES**  
ARCHITECTURAL CONSULTANT / 2581 MD CONSULTANT  
JAMES W. KILLETTE  
1221 OTTIS PLACE, NW WASHINGTON, DC

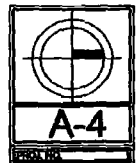
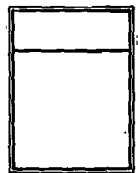

A-4