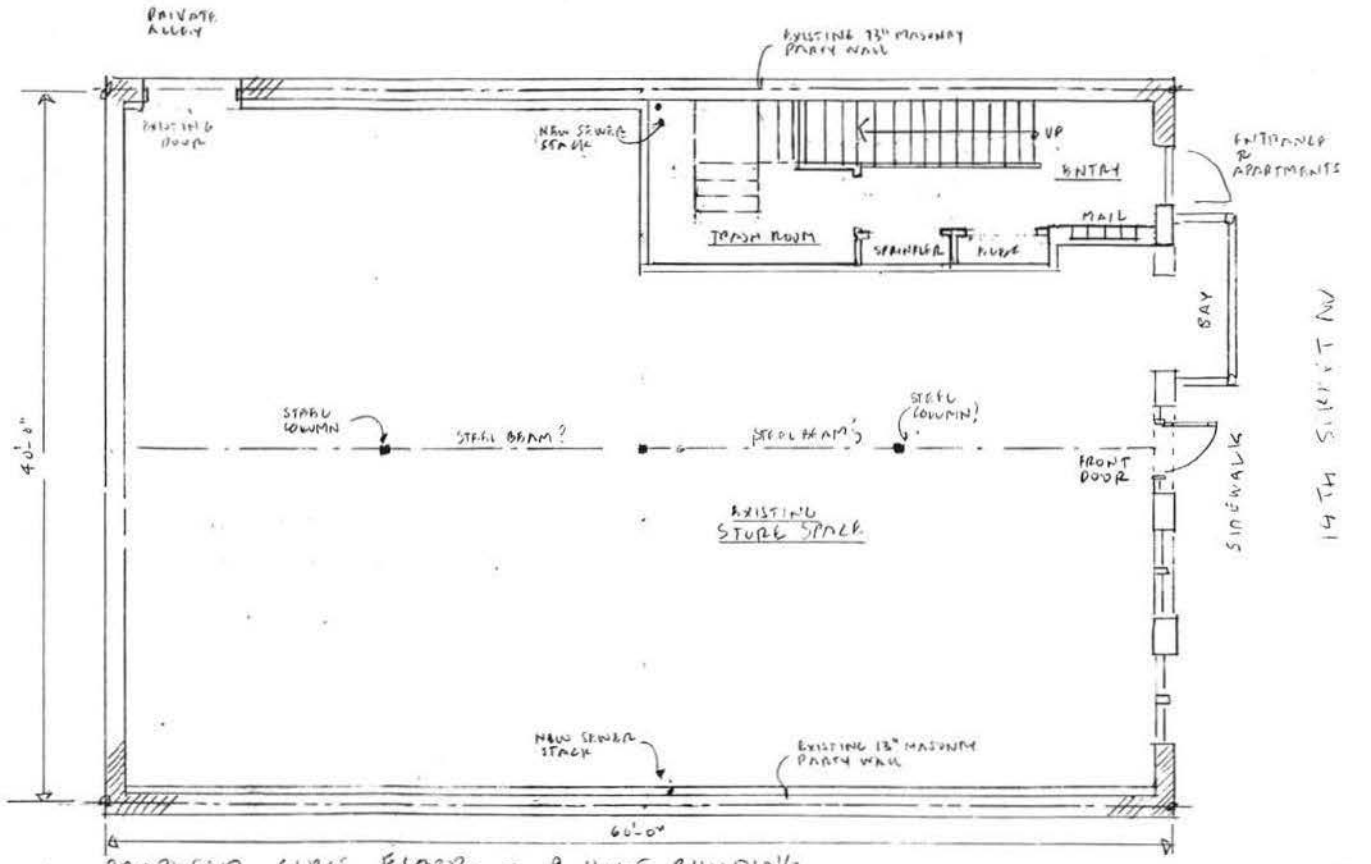

PROPOSED FIRST FLOOR - 8 UNIT BUILDING

3616 14TH STREET NW

SCALE: 1/4"

HUGO ROELL ©
4-25-12
6-26-12

Board of Zoning Adjustment
District of Columbia
CASE NO.18443
EXHIBIT NO.27A

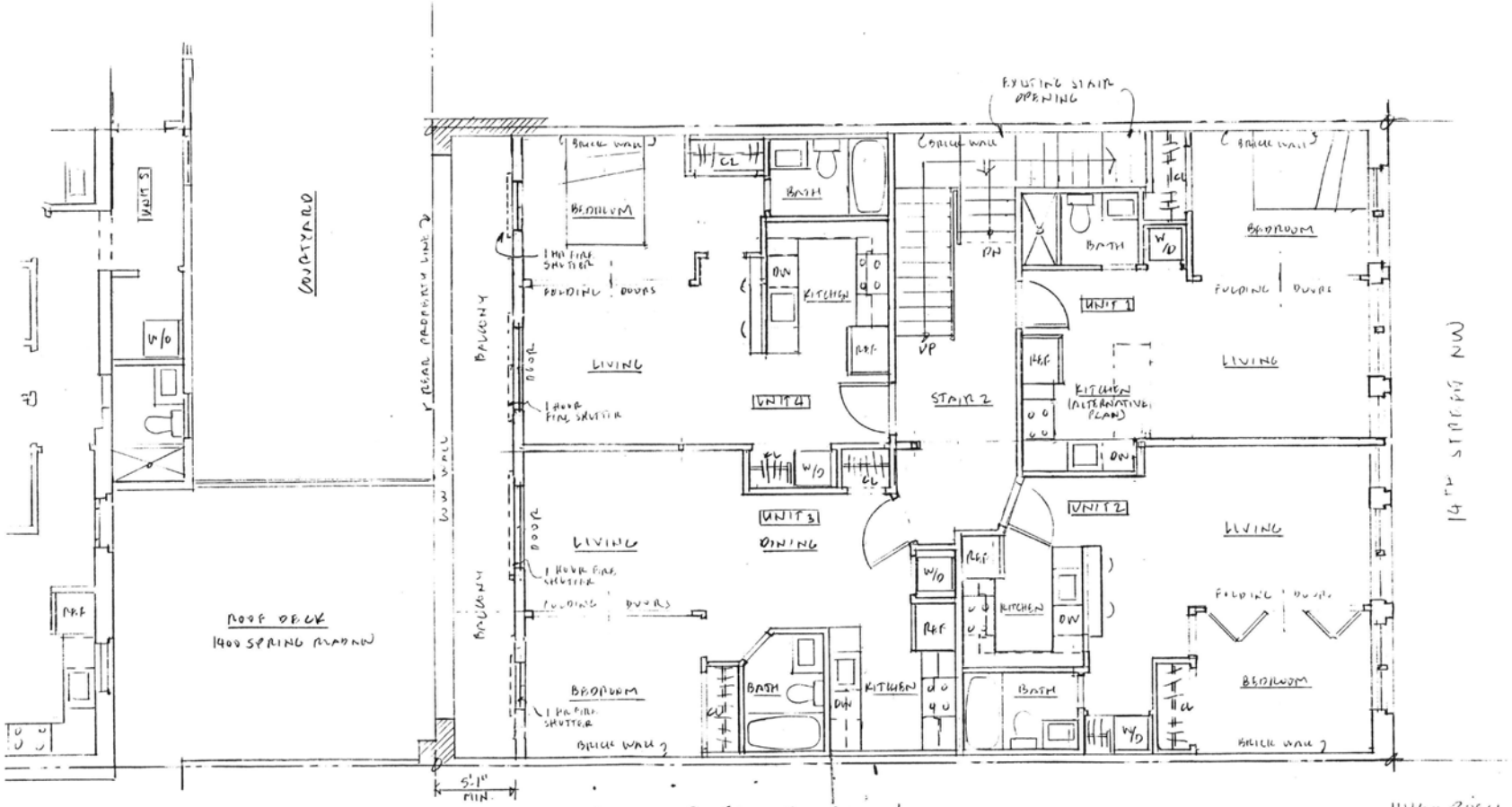

PROPOSED SECOND FLOOR PLAN
3616 14TH STREET NW
1/4" = 1'-0"

HUGO RÖELL
6-26-12

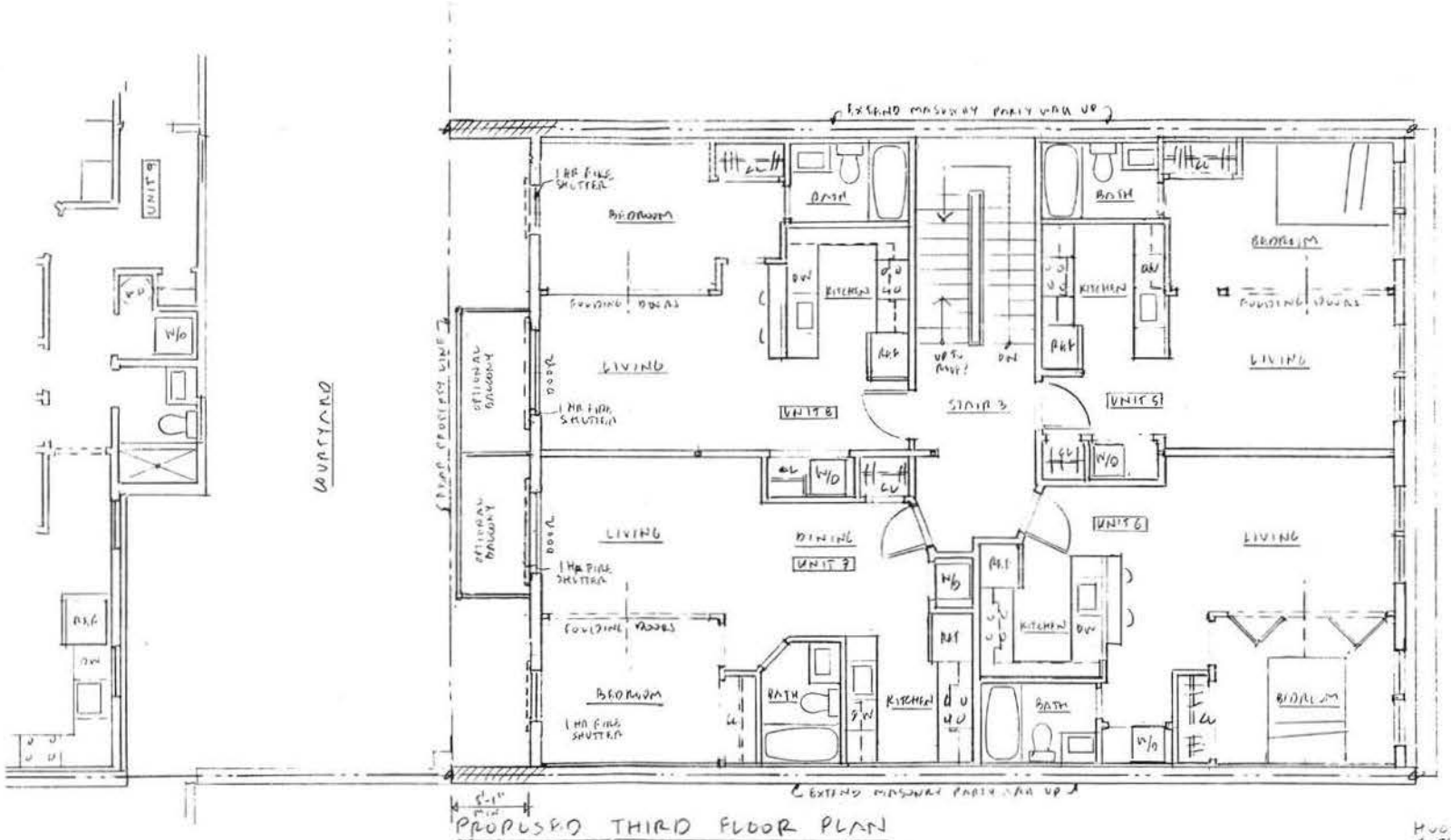
EXTEND MASONRY PARTY WALL UP
1 HR FIRE SHUTTER
BEDROOM
BATH
KITCHEN
DW
REF
FOLDING DOORS
LIVING
UNIT 8
STAIR 3
UNIT 5
W/D
UNIT 6
UNIT 7
DINING
OPTIONAL BALCONY
DOOR
BALCONY
UNIT 9
W/D
REF
DW
BATH
BALCONY
STAIR PROJECTS SIDE
EXTEND MASONRY PARTY WALL UP
5'-1"
PROPOSED THIRD FLOOR PLAN
3616 14TH STREET NW
1/4" = 1'-0"
HUGH RUSH
6-26-12
NW 3616 14 ST

PROPOSED FRONT (EAST) ELEVATION

ARCHITECT:

RENOVATION OF:
3616 14TH STREET NW
WASHINGTON, DC 20010

DATE:

SHEET OF
A-5

PROPOSED REAR (WEST) ELEVATION

SCALE: 1/8" = 1'-0"

RENOVATION OF:
3616 14TH STREET NW
WASHINGTON, DC 20010

DATE:
7-20-16

SHEET NO.
A-6

EXISTING FRONT (EAST) ELEVATION
SCALE: 1/4" = 1'-0"

RENOVATION OF:
3616 14TH STREET NW
WASHINGTON, DC 20010

DATE:
7-20-12

SHEET OF
EX-3

1 EXISTING REAR (WEST) ELEVATION
SCALE: 1/4"=1'-0"

RENOVATION AT:
3616 14TH STREET NW
WASHINGTON, DC 20010

DATE:
2-20-18

SHEET #:
EX-4