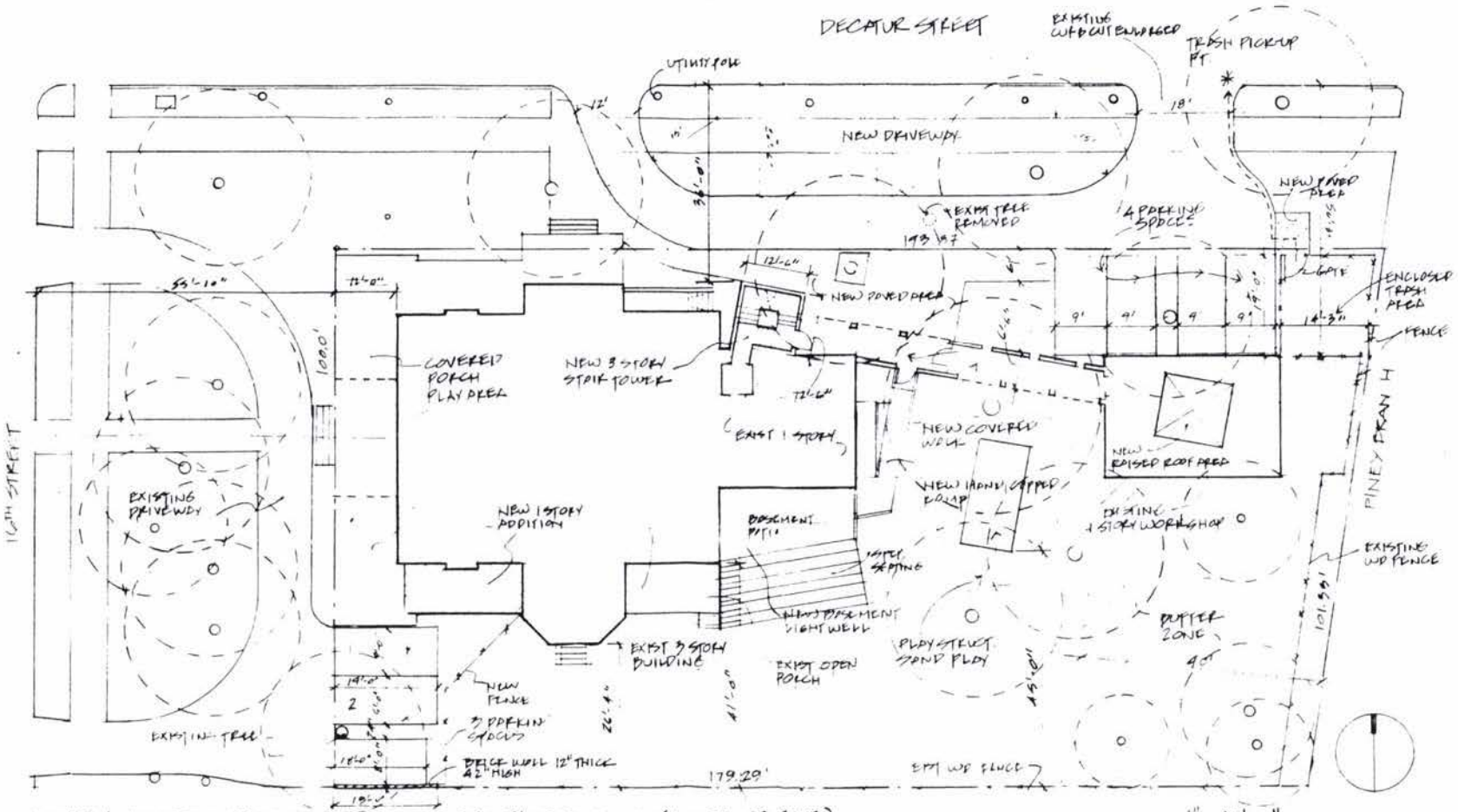

LOWELL SCHOOL: PROPOSED SITE PLAN 4715 16TH STREET N.W. (LOT 33, SQ. 2707)

Board of Zoning Adjustment
District of Columbia
CASE NO.18399
EXHIBIT NO.38B