

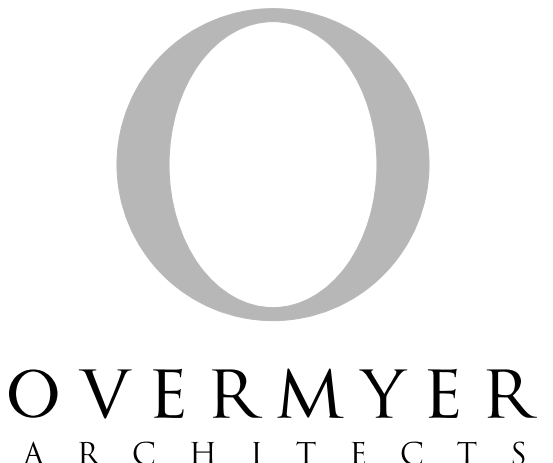

1
A001 **PROPOSED DORMER**
SCALE: 3/16" = 1'-0"

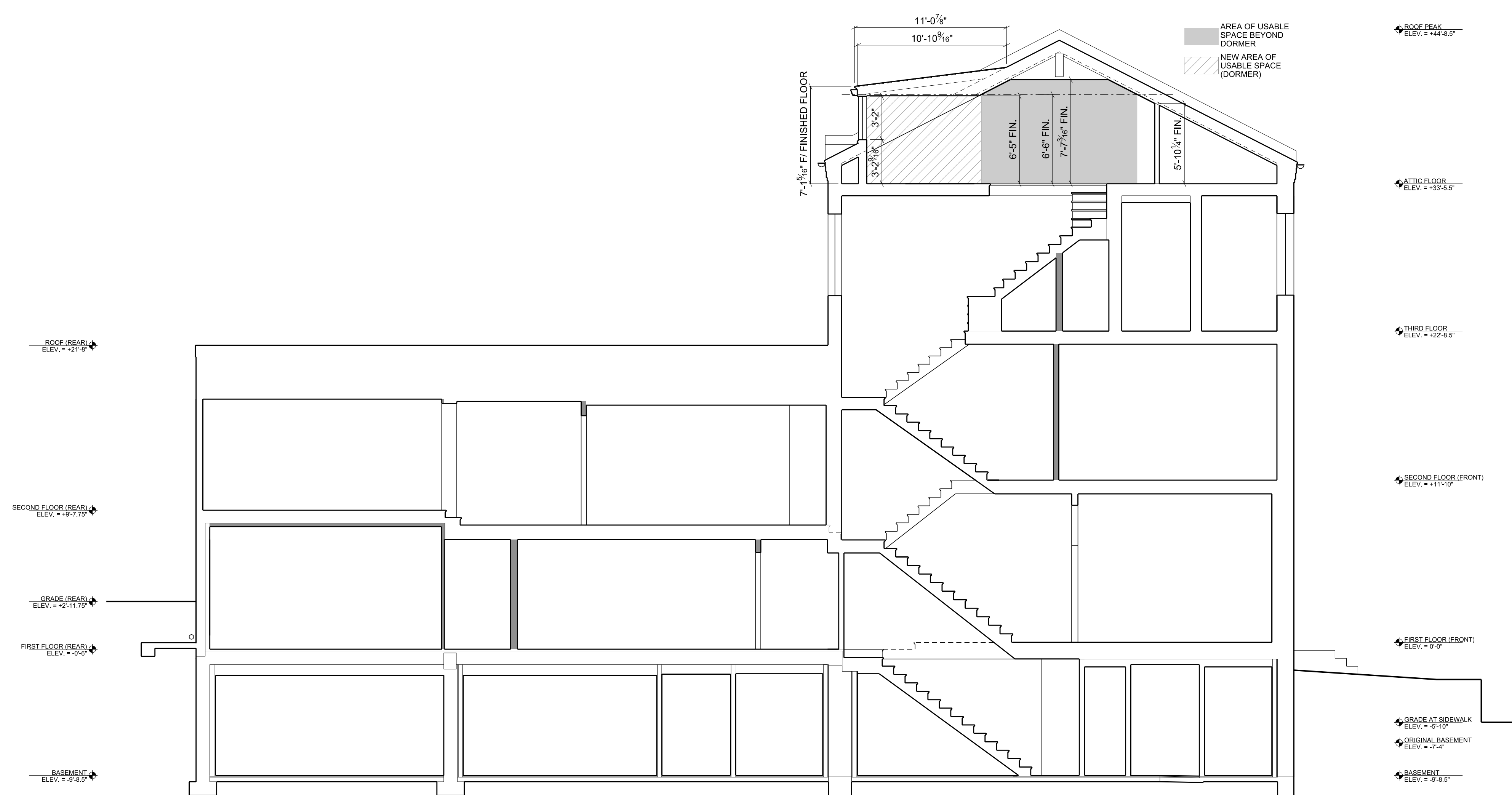

2
A001 **MATTER OF RIGHT DORMER**
SCALE: 3/16" = 1'-0"

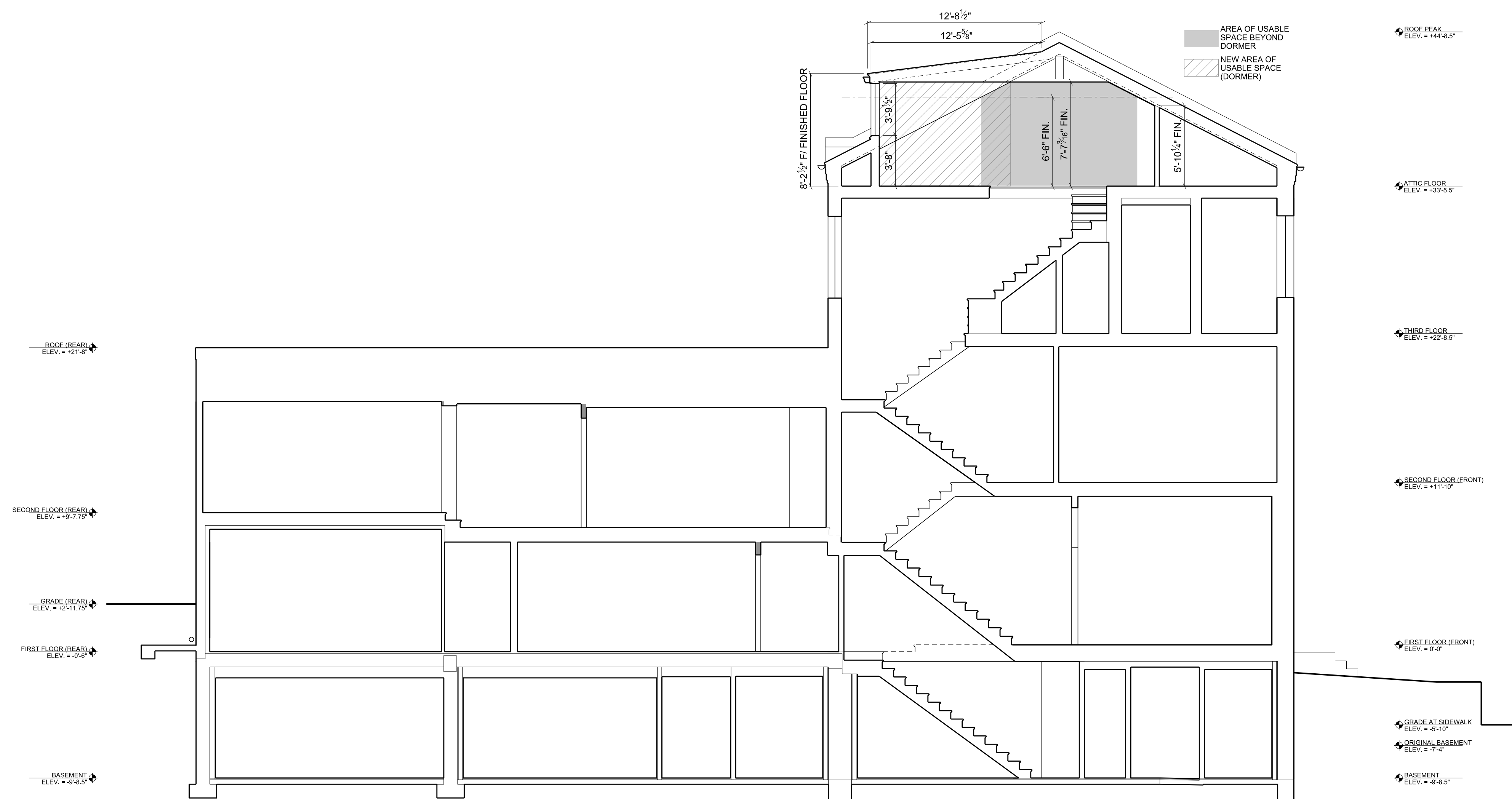

OVERMYER
ARCHITECTS

3213 P STREET, N.W.
WASHINGTON, D.C. 20007
VOICE: (202) 333-5596
FACSIMILE: (202) 333-5598

The above drawings and specifications and all ideas, designs, inventions and arrangements represented thereon are and shall remain the sole and exclusive property of the Architect and no part thereof shall be copied, disclosed to others or used in connection with any other work or project, except for the specified project for which they have been prepared and developed, without the prior written consent of the Architect. The Contractor shall verify, and be responsible for, all dimensions and conditions on the job and the Architect shall be notified of any variations from or discrepancies between the dimensions and conditions shown on this set of drawings.

GENERAL NOTES

1. ALL DIMENSIONS TAKEN TO FINISH, EXCEPT WHERE NOTED

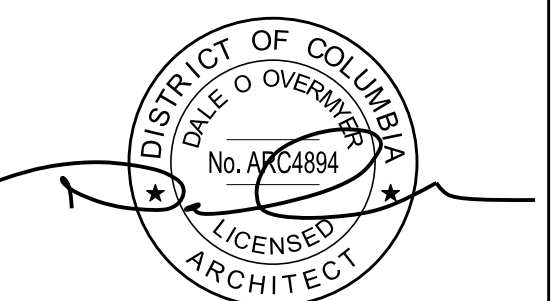

04-30-2020
"I am responsible for determining that the architectural designs included in this application are in compliance with all laws and regulations of the District of Columbia. I have personally prepared, or directly supervised the development of, the architectural designs included in this application."

RENOVATION TO THE
GAILLIOT
RESIDENCE

3323 P STREET, NW
WASHINGTON, DC 20007
LOT: 0223 SQUARE: 1254

WEST AND NORTH
ELEVATIONS

A001

DATE: 04-02-2016
PERMIT SET